

DocuSign City Council Transmittal Coversheet

RFP	6085
File Name	Substation Construction Services -IDQ
Purchasing Contact	Karen Smith
City Council Target Date	11/8/16
Granicus #	
Ordinance #	

CONTRACT BY AND BETWEEN
CITY OF DENTON, TEXAS AND CAN-FER UTILITY SERVICES, LLC
(RFP 6085)

THIS CONTRACT is made and entered into this date November 8, 2016, by and between Can-fer Utility Services, LLC, a corporation, whose address is 3340 Roy Orr Boulevard, Grand Prairie, TX 75050, hereinafter referred to as "Contractor," and the CITY OF DENTON, TEXAS, a Texas Municipal Corporation and Home-Rule City, hereinafter referred to as "City," to be effective upon approval of the Denton City Council and the subsequent execution of this Contract by the Denton City Manager, or his duly authorized designee.

For and in consideration of the covenants and agreements contained herein, and for the mutual benefits to be obtained hereby, the parties agree as follows:

SCOPE OF SERVICES

Contractor shall provide construction services in accordance with the City's RFP# 6085 – Substation Construction Services, a copy of which is on file at the office of Purchasing Agent and incorporated herein for all purposes as "Exhibit B". The Contract consists of this written agreement and the following items which are attached hereto and incorporated herein by reference:

- (a) Special Terms and Conditions (**Exhibit "A"**);
- (b) City of Denton Request for Proposal # 6085 (**Exhibit "B" on file at Office of Purchasing Agent**);
- (c) General Provisions-Standard Terms and Conditions (**Exhibit "C"**);
- (d) Insurance Requirements (**Exhibit "D"**);
- (e) Certificate of Interested Parties Electronic Filing (**Exhibit "E"**);
- (f) Individual Project Initiation Process (**Exhibit "F"**);
- (g) Contractor's Proposal. (**Exhibit "G"**);

These documents make up the Contract documents and what is called for by one shall be as binding as if called for by all. In the event of an inconsistency or conflict in any of the provisions of the Contract documents, the inconsistency or conflict shall be resolved by giving precedence first to this written Contract, and then to the Contract documents in the sequential order in which they are listed above. These documents shall be referred to collectively as "Contract Documents."

IN WITNESS WHEREOF, the parties of these presents have executed this Contract in the year and day first above written.

“CONTRACTOR”

Can-Fer Utility Services, LLC

By: DocuSigned by:
Roger Carter
AUTHORIZED SIGNATURE

TYPED NAME: Roger Carter

TITLE: Sr. Director - Business Operations

972-484-4344

PHONE NUMBER
roger.carter@can-fer.com

E-MAIL ADDRESS
2016-131509

Texas Ethic Commission
Certificate Number

CITY OF DENTON, TEXAS
A Texas Municipal Corporation

By: DocuSigned by:
Howard Martin
HOWARD MARTIN
INTERIM CITY MANAGER

ATTEST:
JENNIFER WALTERS, CITY SECRETARY

By: DocuSigned by:
Jennifer Walters
C5BF AFC1821946D...

APPROVED AS TO LEGAL FORM:
ANITA BURGESS, CITY ATTORNEY

By: DocuSigned by:
John Knight
C821996C2A2B439...

RFP # 5142

EXHIBIT A SPECIAL TERMS AND CONDITIONS

1. Total Contract Amount

The Contract total for services shall not exceed \$17,620,000.

2. Contract Term

The contract term is for a one (1) year period. The City and the Contractor shall have the option to renew this contract for an additional two (2) one-year periods.

The Contract shall commence upon the issuance of a Notice of Award by the City of Denton and shall automatically renew each year, from the date of award by City Council, unless either party notifies the other prior to the scheduled renewal date in accordance with the provision of the section titled "price adjustments", or the section(s) titled "termination". At the sole option of the City of Denton, the Contract may be further extended as needed, not to exceed a total of six (6) months.

3. Pricing

Pricing shall be per Exhibit G attached.

4. Price Adjustments

Prices must be firm for a period of one year from date of contract award. After the first year, adjustments to unit prices may be proposed at the start of any project in accordance with the indices and methods that follow in this section. Any request for price adjustment must be based on the, 1) U.S. Energy Information Administration (EIA) prior 52 week average for Midwest (PADD 2) for retail diesel (on-highway) – all types 2) U.S Department of Labor, Bureau of Labor Statistics, Employment Cost Index (ECI) for Total Compensation, Private Industry Construction Workers (CIU2012300000000A) as found at (<http://www.bls.gov>). The price will be increased or decreased based upon the annual percentage change in the ECI and/or diesel average. The escalation will be determined annually at the renewal date. Should the ECI and/or diesel average change exceed a minimum threshold value of +/-1%, then the stated eligible prices shall be adjusted in accordance with the ECI and/or diesel change. The supplier should provide documentation as percentage of each cost associated with the unit prices quoted for consideration.

Base line pricing for labor and equipment are established in Exhibit G which will be used to calculate price adjustments.

5. Retainage

The City is required to withhold retainage for public works contracts. The City may opt for waive retainage for any project less than \$400,000. Each Purchase Order issued will retain 5% of the value. The retainage will be withheld by the Owner from each progress payment until final completion of the Work by the Contractor, approval of final completion by the Owner's Representative Engineer, and final acceptance of the Work by the Owner. Retainage will be released upon 1) acceptance of the submission of a request for release by the Contractor that includes a lien release and waiver and 2) a written consent from the surety.

In the event that work on a project must be suspended by the City, for reasons not related to the Contractors work, for more than 90 ninety days, they City may elect to partially release retainage for the accrued construction units that are complete.

6. Payment and Performance Bonds

Contractor shall submit payment and performance bonds for 110% of each specific Substation project before work commences on the City provided forms. Each project performance bond shall be for two (2) years from the date of final completion and acceptance by the City. The bond value will be based upon the project plan accepted by the City for each substation. Bonds shall be submitted in accordance with Exhibit F.

EXHIBIT C
GENERAL PROVISIONS- TERMS AND CONDITIONS FOR FACILITY
CONSTRUCTION SERVICES

Invoices, Payments, and Releases

1. INVOICES AND PAYMENT PROCESSING:

Payment processing: The City review, inspection, and processing procedures for invoices ordinarily require thirty (30) days after receipt of invoices, materials, or services. Proposals which call for payment before thirty (30) days from receipt of invoice, or cash discounts given on such payment, will be considered only if, in the opinion of the Purchasing Manager, the review, inspection, and processing procedures can be completed as specified. It is the intention of the City of Denton to make payment within thirty (30) days after receipt of valid invoices for which items or services have been received unless unusual circumstances arise. The thirty (30) day processing period for invoices will begin on the date the invoice is received or the date the items or services are received, **whichever date is later**.

Direct deposit for payments: Prime Contractors are encouraged to arrange for receiving payments through direct deposit. Information regarding direct deposit payments is available from the City of Denton Purchasing website: www.dentonpurchasing.com.

Invoices: Invoices shall be sent directly to the City of Denton Accounts Payable Department, 215 E McKinney St, Denton, TX, 76201-4299 with a copy to the attention of Chris Lutrick, City of Denton Electric Department, 1701C Spencer Road, Denton, TX 76209. The copy may also be emailed to Mr. Lutrick at chris.lutrick@cityofdenton.com.

Invoices must be fully documented as to labor, materials, and equipment provided, if applicable, and must reference the City of Denton Purchase Order Number in order to be processed. No payments shall be made on invoices not listing a Purchase Order Number. Invoices for partial payments on construction projects should normally be presented for payment within the first five (5) days of the month, and submitted on the Pay Application Form.

2. TAX EXEMPTION:

The City of Denton qualifies for sales tax exemption pursuant to the provisions of Article 20.04 (F) of the Texas Limited Sales, Excise and Use Tax Act. Any Prime Contractor performing work under this Contract for the City of Denton may purchase materials and supplies and rent or lease equipment sales tax free. This is accomplished by issuing exemption certificates to suppliers. Certificates must comply with State Comptroller's ruling #95-0.07 and #95-0.09.

3. PAYMENTS TO CONTRACTORS:

A. Upon presentation of valid invoices, which should be within the first week of each month, the Owner shall make partial payments to the Prime Contractor for construction accomplished during the preceding calendar month on the basis of completed construction certified to by the Prime Contractor and approved by the Owner and Architect/Engineer solely for the purposes of payment. Provided, however, that such

approval shall not be deemed approval of the workmanship or materials. Only ninety-five percent (95%) of each payment request approved during the construction of the project shall be paid by the Owner to the Prime Contractor prior to completion of the Project. Upon the approval by the Owner of the Prime Contractor's "Final Invoice for Payment" showing the total cost of the construction performed, the Owner shall make payment to the Prime Contractor of all amounts to which the Prime Contractor shall be entitled there under which shall not have been paid: Provided, however, that such final payment shall be made not later than ninety (90) days after the date of completion of construction of the Project, as specified in the Final Invoice for Payment, unless withheld because of the fault of the Prime Contractor.

- B. The Prime Contractor shall be paid on the basis of the percentage of the work actually completed for each construction item. The total amount paid for periodic billings shall not exceed the maximum Contract price for the construction of the project as set forth in the Contract, unless such excess shall have been approved in writing by the Purchasing Agent as part of a change order.
- C. No payment shall be due while the Prime Contractor is in default in respect of any of the provisions of this Contract, and the Owner may withhold from the Prime Contractor the amount of any claim by any third party against either the Prime Contractor or the Owner based upon an alleged failure of the Prime Contractor to perform the work hereunder in accordance with the provisions of this Contract. This includes, without limitation, the alleged failure of the Prime Contractor to make payments to subcontractors.

4. RELEASE OF LIENS AND CERTIFICATE OF CONTRACTOR:

Upon award of the Contract, the Prime Contractor shall inform the Owner of the subcontractors and material sources that will be used. Upon the completion by the Prime Contractor of the construction of the Project, but prior to final payment to the Prime Contractor, the Prime Contractor shall deliver to the Owner releases of all liens, and of rights to claim any lien, from all manufacturers, materialmen and subcontractors furnishing services or materials for the Project, to the effect that all materials or services used on or for the Project have been paid for and indicating that the Owner is fully released from all such claims.

5. PAYMENTS TO MATERIALMEN AND SUBCONTRACTORS:

The Prime Contractor shall pay each materialman, and each subcontractor, if any, not later than five (5) days after receipt of any payment from the Owner, the amount thereof allowed the Contractor for and on account of materials furnished or construction performed by each materialman or each subcontractor.

6. REMEDIES:

A. Completion of Prime Contractor's Default

If default shall be made by the Prime Contractor or by any subcontractor in the performance of any of the terms of this proposal, the Owner, without in any manner limiting its legal and equitable remedies in the circumstances, may serve upon the Prime Contractor and the Surety or Sureties upon the Prime Contractor's bond or bonds a written notice requiring the Prime Contractor to cause such default to be corrected

forthwith. Unless within twenty (20) days after the service of such notice upon the Prime Contractor such default shall be corrected or arrangements for the correction thereof satisfactory to the Owner and/or Architect/Engineer shall be made by the Prime Contractor or its Surety or Sureties, the Owner may take over the construction of the Project and prosecute the same to completion by Contract or otherwise for the account and at the expense of the Prime Contractor, and the Prime Contractor and its Surety or Sureties shall be liable to the Owner for any cost or expense in excess of the Contract price occasioned thereby. In such event the Owner may take possession of and utilize, in completing the construction of the project, any materials, supplies, and appliances which may be situated at the site of the Project and for which the Owner has paid the prime contractor. The Owner in such contingency may exercise any rights, claims or demands which the Prime Contractor may have against third persons in connection with this Contract and for such purpose the Prime Contractor does hereby assign, transfer and set over unto the Owner all such rights claims and demands.

B. Liquidated Damages

The time of the completion of construction of the Project is of the essence of the Contract. Should the Prime Contractor neglect, refuse or fail to complete the construction within the time herein agreed upon, after giving effect to extensions of time, if any, herein provided, then, in that event and in view of the difficulty of estimating with exactness damages caused by such delay, the Owner shall have the right to deduct from and retain out of such money which may be then due or which may become due and payable to the Prime Contractor the sum of FIVE HUNDRED DOLLARS (\$500.00) per day for each and every day, including weekends, that such construction is delayed on its completion beyond the specified time, as liquidated damages and not as a penalty; if the amount due and to become due from the Owner to the Prime Contractor is insufficient to pay in full any such liquidated damages, the Prime Contractor shall pay promptly, after ten (10) days receipt of written demand, to the Owner the amount necessary to effect such payment in full: Provided, however, that the Owner shall promptly notify the Prime Contractor in writing of the manner in which the amount retained, deducted or claimed as liquidated damages was computed.

C. Cumulative Remedies

Every right or remedy herein conferred upon or reserved to the Owner shall be cumulative, shall be in addition to every right and remedy now or hereafter existing at law or in equity or by statute, and the pursuit of any right or remedy shall not be construed as an election. Provided, however, that the provisions of the **REMEDIES SECTION** shall be the exclusive measure of damages for failure by the Prime Contractor to complete the construction of the Project within the time herein agreed upon.

**CITY OF DENTON GENERAL CONDITIONS FOR CONSTRUCTION
ARTICLE 1 GENERAL PROVISIONS**

GENERAL DEFINITIONS

1.1 The following definitions apply throughout these General Conditions and to the other Contract Documents:

a) THE CONTRACT DOCUMENTS

The Contract Documents consist of the formal Building Construction Services Agreement between the Owner and the Prime Contractor, these General Conditions and other supplementary conditions included by special provisions or addenda, drawings, specifications, addenda issued prior to execution of the Contract, other documents listed in the Contract, and Amendments issued after execution of the Contract. For purposes of these General Conditions, an Amendment is:

- (1) a written Supplemental Agreement to the Contract signed by authorized representatives of both parties;
- (2) a Change Order, including Change Orders signed only by the Owner as described in Subparagraph 7.1(b) and Subparagraph 7.1(e); or
- (3) a written order for a minor change in the Work issued by the Architect/Engineer as described in Paragraph 7.3.

The Contract Documents also include bid documents such as the Owner's Instructions to Bidders, sample forms, the Prime Contractor's Bid Proposal and portions of addenda relating to any of these documents, and any other documents, exhibits or attachments specifically enumerated in the Building Construction Services Agreement, but specifically exclude geotechnical and subsurface reports that the Owner may have provided to the Prime Contractor.

b) THE CONTRACT

The Contract Documents, as defined in Paragraph 1.1, are expressly incorporated into and made a part of the formal Building Construction Services Agreement between the Owner and the Prime Contractor by reference in this Paragraph and Paragraph 1.1 (which documents are sometimes also referred to collectively in these General Conditions as the "Contract"). The Contract Documents represent the entire and integrated agreement between the Owner and the Prime Contractor and supersede all prior negotiations, representations or agreements, either written or oral. The terms and conditions of the Contract Documents may be changed only by an Amendment. The Contract Documents shall not be construed to create a contractual relationship of any kind:

- (1) between the Architect/Engineer and Prime Contractor;

(2) between the Owner and a Subcontractor or -subcontractor; or

(3) between any persons or entities other than the Owner and Prime Contractor.

The Architect/Engineer shall, however, be entitled to performance and enforcement of obligations under the Contract Documents intended to facilitate performance of the Architect/Engineer's duties.

c) THE WORK

The term "Work" means the construction and services required by the Contract Documents, whether completed or partially completed, and includes all labor, materials, equipment, and services provided or to be provided by the Prime Contractor, or any Subcontractors, Sub-subcontractors, material suppliers, or any other entity for whom the Prime Contractor is responsible, to fulfill the Prime Contractor's obligations. The Work may constitute the whole or a part of the Project.

d) THE PROJECT

The Project is the total construction more particularly described in the Building Construction Services Agreement, of which the Work performed under the Contract Documents may be the whole or a part of the Project and which may include construction by the Owner or by separate contractors. All references in these General Conditions to or concerning the Work or the site of the Work will use the term "Project," notwithstanding that the Work may only be a part of the Project.

e) THE DRAWINGS

The Drawings (also known as the "Plans") are the graphic and pictorial portions of the Contract Documents, wherever located and whenever issued, showing the design, location and dimensions of the Work, generally including plans, elevations, sections, details, schedules, and diagrams.

f) THE SPECIFICATIONS

The Specifications are that portion of the Contract Documents consisting of the written requirements for materials, equipment, construction systems, standards, and workmanship for the Work, performance of related services, and other technical requirements.

g) THE PROJECT MANUAL

The Project Manual is the volume or volumes which contain the bidding requirements, sample forms, General Conditions for Building Construction, special provisions, and Specifications. The Project Manual may be modified by written addendums issued by the Owner during bidding, in which case the written addendums become a part of the Project Manual upon their issuance, unless otherwise indicated by the Owner in writing.

h) ALTERNATE

An Alternate is a variation in the Work on which the Owner requires a price separate from the City Building General Conditions Base Bid. If an Alternate is accepted by the Owner, the variation will become a part of the Contract through the execution of a change order or amendment to the Contract and the Base Bid will be adjusted to include the amount quoted. If an alternate is accepted by the Owner, and later deleted prior to any Work under the alternate being performed or materials delivered to the Project site, the Owner will be entitled to a credit in the full value of the alternate as priced in the Prime Contractor's Bid.

i) BASE BID

The Base Bid is the price quoted for the Work before Alternates are considered.

j) HAZARDOUS SUBSTANCE

The term Hazardous Substance is defined to include the following:

- (1) any asbestos or any material which contains any hydrated mineral silicate, including chrysolite, amosite, crocidolite, tremolite, anthophyllite or actinolite, whether friable or non-friable;
- (2) any polychlorinated biphenyls ("PCBs"), or PCB-containing materials, or fluids;
- (3) radon;
- (4) any other hazardous, radioactive, toxic or noxious substance, material, pollutant, or solid, liquid or gaseous waste;
- (5) any pollutant or contaminant (including but not limited to petroleum, petroleum hydrocarbons, petroleum products, crude oil or any fractions thereof, any oil or gas exploration or production waste, any natural gas, synthetic gas or any mixture thereof, lead, or other toxic metals) which in its condition, concentration or area of release could have a significant effect on human health, the environment, or natural resources;
- (6) any substance that, whether by its nature or its use, is subject to regulation or requires environmental investigation, monitoring, or remediation under any federal, state, or local environmental laws, rules, or regulations;
- (7) any underground storage tanks, as defined in 42 U.S.C. Section 6991(1)(A)(I) (including those defined by Section 9001(1) of the 1984 Hazardous and Solid Waste Amendments to the Resource Conservation and Recovery Act, 42 U.S.C. Section 6901 et seq.; the Texas Water Code Annotated Section 26.344; and Title 30 of the

Texas Administrative Code Sections 334.3 and 334.4), whether empty, filled or partially filled with any substance; and

- (8) any other hazardous material, hazardous waste, hazardous substance, solid waste, and toxic substance as those or similar terms are defined under any federal, state, or local environmental laws, rules, or regulations.

k) OTHER DEFINITIONS

As used in the Contract Documents, the following additional terms have the following meanings:

- (1) “provide” means to furnish, install, fabricate, deliver and erect, including all services, materials, appurtenances and other expenses to complete in place, ready for operation or use;
- (2) “shall” means the action of the party to which reference is being made is mandatory;
- (3) “as required” means as prescribed in the Contract Documents; and
- (4) “as necessary” means all action essential or needed to complete the work in accordance with the Contract Documents and applicable laws, ordinances, construction codes, and regulations.

1.2 EXECUTION, CORRELATION AND INTENT

- (a) The Building Construction Services Agreement shall be signed by duly authorized representatives of the Owner and Prime Contractor as provided in the Agreement.
- (b) Execution of the Building Construction Services Agreement by the Prime Contractor is a representation that the Prime Contractor has visited the site, has become familiar with local conditions, including but not limited to subsurface conditions, under which the Work is to be performed and correlated personal observations with requirements of the Contract Documents.
- (c) The intent of the Contract Documents is to include all items necessary for the proper execution and completion of the Work by the Prime Contractor. The Contract Documents are complementary, and what is required by one shall be as binding as if required by all; performance by the Prime Contractor shall be required only to the extent consistent with the Contract Documents and reasonably inferable from them as being necessary to produce the intended results.
- (d) Organization of the Specifications into divisions, sections, and articles, and arrangement of Drawings shall not control the Prime Contractor in dividing the Work among Subcontractor(s) or in establishing the extent of Work to be performed by any trade.

- (e) Unless otherwise stated in the Contract Documents, words which have well-known technical or construction industry meanings are used in the Contract Documents in accordance with such recognized meanings.
- (f) The Drawings and Specifications are intended to agree with one another, and Work called for by Drawings and not mentioned in Specifications, or vice versa, shall be furnished as if set forth by both. Specifications shall govern materials, methods and quality of work. In the event of a conflict on the Drawings between scale and dimension, figured dimensions shall govern over scale dimensions and large scale drawings shall govern over small scale drawings. Conflict between two or more dimensions applying to a common point shall be referred to the Architect/Engineer/Engineer for final adjustment. If discrepancies or conflicts occur within or between the Drawings and Specifications regarding the Work, or within or between other Contract Documents, the Prime Contractor shall not perform such Work without having obtained a clarification from the Architect/Engineer and resolution by the Owner. The Owner's decision as to the appropriate resolution of a conflict or discrepancy shall be final. Should the Drawings or the Specifications disagree within themselves or with each other; the Base Bid will be based on the most expensive combination of quality and quantity of Work indicated.
- (g) Deviations from Contract Documents shall be made only after written approval is obtained from Architect/Engineer and Owner, as provided in Article 7.
- (h) The intention of the Contract Documents is to include all materials, labor, tools, equipment, utilities, appliances, accessories, services, transportation, and supervision required to completely perform the fabrication, erection and execution of the Work in its final position.
- (i) The most recently issued Drawing or Specification takes precedence over previous issues of the same Drawing or Specification. In the event of a conflict, the order of precedence of interpretation of the Contract Documents is as follows:
 - (1) Amendments (see Paragraph 7.2 for order of precedence between Amendments);
 - (2) the Building Construction Services Agreement;
 - (3) addenda, with those addenda of later date having precedence over those of an earlier date;
 - (4) the Supplementary General Conditions and Special Provisions, if any;
 - (5) the General Conditions for Building Construction;
 - (6) the Specifications and Drawings.

1.3 OWNERSHIP AND USE OF ARCHITECT/ENGINEER'S DRAWINGS, SPECIFICATIONS AND OTHER DOCUMENTS

All Drawings, Specifications, and copies thereof furnished by the Architect/Engineer are and shall remain the property of the Owner and are, with the exception of the Contract set for each party, to be returned to the Owner upon request at the completion of the Work.

1.4 CAPITALIZATION

Terms capitalized in these General Conditions include those which are:

- (1) specifically defined in these General Conditions (except the terms defined in Subparagraph 1.1(j), which terms are of common grammatical usage and are not normally capitalized);
- (2) the titles of numbered articles and identified references to Paragraphs, Subparagraphs, and Clauses;
- (3) the titles of other documents published or used by the Owner as manuals or official policy statements; or
- (4) proper nouns or other words required under standard grammatical rules to be capitalized.

ARTICLE 2 - THE OWNER

2.1 DEFINITION OF OWNER

The Owner is the City of Denton, a Texas municipal corporation, and is identified as such in the Building Construction Services Agreement, and is referred to throughout the Contract Documents as if singular in number. The term "Owner" means the Owner or the Owner's authorized representatives.

2.2 INFORMATION AND SERVICES REQUIRED OF THE OWNER

- (a) The Owner shall furnish the most recent survey describing the physical characteristics, legal limits, utility locations, and a permanent benchmark for the site of the Project. The Owner shall also furnish any environmental site assessments that may have been given to the Owner or conducted for the property upon which the Project is to be constructed. THIS INFORMATION IS FURNISHED TO THE PRIME CONTRACTOR ONLY IN ORDER TO MAKE DISCLOSURE OF THIS MATERIAL AND FOR NO OTHER PURPOSE. BY FURNISHING THIS MATERIAL, THE OWNER DOES NOT REPRESENT, WARRANT, OR GUARANTEE ITS ACCURACY EITHER IN WHOLE, IN PART, IMPLICITLY OR EXPLICITLY, OR IN ANY OTHER WAY, AND THE OWNER SHALL HAVE NO LIABILITY FOR THIS MATERIAL.
- (b) Except for permits and fees which are provided for in Subparagraph 3.7(a), the Owner shall secure and pay for necessary approvals, easements, assessments, and charges

required for construction, use, or occupancy of permanent structures or for permanent changes in existing facilities.

- (c) Information or services under the Owner's control shall be furnished by the Owner with reasonable promptness to avoid delay in the orderly progress of the Work. It is incumbent upon the Prime Contractor to identify, establish, and maintain a current schedule of latest dates for submittal and approval, as required in Paragraph 3.10, including when such information or services must be delivered. If Owner delivers the information or services to the Prime Contractor as scheduled and Prime Contractor is not prepared to accept or act on such information or services, then Prime Contractor shall reimburse Owner for all extra costs incurred of holding, storage, or retention, including redeliveries by the Owner to comply with the current schedule.
- (d) Unless otherwise provided in the Contract Documents, the Prime Contractor will be furnished electronic copies of the Drawings and Specifications for bid purposes and one hard copy approved by Building Inspections upon execution of the Contract. Prime Contractor may obtain additional copies by paying the cost of additional printing or reproduction.
- (e) The obligations described above are in addition to other duties and responsibilities of the Owner enumerated in the Contract Documents and especially those in respect to Article 6 (Construction by Owner or by Separate Contractors), Article 9 (Payments and Completion), and Article 11 (Insurance and Bonds).
- (f) The Owner shall forward all instructions to the Prime Contractor through the Architect/Engineer, except for the Owner's Notice to Proceed and the Owner's decision to carry out Work as described in Paragraph 2.4.
- (g) The Owner's employees, agents, and consultants may be present at the Project site during performance of the Work to assist the Architect/Engineer in the performance of the Architect/Engineer's duties and to verify the Prime Contractor's record of the number of workmen employed on the Work, their occupational classification, the time each is engaged in the Work, the equipment used in the performance of the Work, and for purpose of verification of Prime Contractor's Applications for Payment.

2.3 OWNER'S RIGHT TO STOP THE WORK

If the Prime Contractor fails to correct any portion of the Work which is not in accordance with the requirements of the Contract Documents as required by Paragraph 12.2 or refuses or fails to carry out all or any part of the Work in accordance with the Contract Documents, the Owner, by written order, may order the Prime Contractor to stop the Work, or any portion of the Work, until the cause for the order has been eliminated. The right of the Owner however, to stop the Work shall not create or imply a duty on the part of the Owner to exercise this right for the benefit of the Prime Contractor or any other person or entity. The rights of the Owner under this Paragraph 2.3 shall be in addition to, and not in restriction of, the Owner's rights under Paragraph 12.2.

2.4 OWNER'S RIGHT TO CARRY OUT THE WORK

If the Prime Contractor fails or refuses to carry out the Work or perform any of the terms, covenants, or obligations of the Contract Documents, and fails or refuses to correct any

failure or refusal with diligence and promptness within fourteen (14) days after receipt of written notice from the Owner, the Owner may correct the Prime Contractor's failure or refusal or cause such failure or refusal to be corrected, without affecting, superseding, or waiving any other contractual, legal, or equitable remedies the Owner has, including but not limited to the Owner's termination rights under Article 13. In that case, an appropriate Change Order will be issued deducting the Owner's cost of correction, including Architect/Engineer's compensation for additional services and expenses made necessary by the failure or refusal of the Prime Contractor from payments then or thereafter due to the Prime Contractor. The cost of correction is subject to verification (but not approval) by the Architect/Engineer. If payments then or thereafter due the Prime Contractor are not sufficient to cover the cost of correction, the Prime Contractor shall pay the difference to the Owner.

2.5 NOTICE TO PROCEED

After final execution of the Contract and receipt and approval of the required performance and payment bonds and evidence of required insurance, the Owner will issue a written Notice to Proceed with the Work, including the designated Contract Time within which Substantial Completion of the Work must be achieved. If the Owner unreasonably delays issuance of a written Notice to Proceed through no fault of the Prime Contractor, the Prime Contractor shall be entitled only to an equitable adjustment of the Contract Time, if properly claimed pursuant to the requirements of Paragraph 4.3; but the Prime Contractor shall not be entitled to any increase to the Contract Sum whatsoever for this reason.

ARTICLE 3 - THE CONTRACTOR

3.1 DEFINITION OF CONTRACTOR

The Prime Contractor is the person or business entity identified as such in the Building Construction Services Agreement, and is referred to throughout the Contract Documents as if singular in number. The term "Prime Contractor" means the Prime Contractor or the Prime Contractor's authorized employees or representatives.

3.2 REVIEW OF CONTRACT DOCUMENTS AND FIELD CONDITIONS BY CONTRACTOR

(a) The Prime Contractor shall carefully check, study, and compare the Contract Documents with each other and shall at once report to the Architect/Engineer in writing any inconsistency, ambiguity, error, omission, conflict, or discrepancy the Prime Contractor may discover. The Prime Contractor shall also verify all dimensions, field measurements, and field conditions before laying out the Work. The Prime Contractor will be held responsible for any subsequent error, omission, conflict, or discrepancy which might have been avoided by the above-described check, study, comparison, and reporting. In the event the Prime Contractor continues to work on an item where an inconsistency, ambiguity, error, omission, conflict, or discrepancy exists without obtaining such clarification or resolution or commences an item of the Work without giving written notice of an error, omission, conflict, or discrepancy that might have been avoided by the check, study, and comparison required above, it shall be deemed that the Prime

Contractor bid and intended to execute the more stringent, higher quality, or state of the art requirement, or accepted the condition “as is” in the Contract Documents, without any increase to the Contract Sum or Contract Time. The Prime Contractor shall also be responsible to correct any failure of component parts to coordinate or fit properly into final position as a result of Prime Contractor's failure to give notice of and obtain a clarification or resolution of any error, omission, conflict, or discrepancy, without any right to any increase to the Contract Sum or Contract Time.

- (b) The Prime Contractor shall perform the Work in accordance with the Contract Documents and submittals approved pursuant to Paragraph 3.12.

3.3 SUPERVISION AND CONSTRUCTION PROCEDURES

- (a) The Prime Contractor shall supervise and direct the Work, using the Prime Contractor’s best skill and attention. The Prime Contractor shall be solely responsible for and have control over construction means, methods, techniques, sequences, and procedures and for coordinating all portions of the Work, unless the Contract Documents set forth specific instructions concerning these matters.
- (b) The Prime Contractor shall be responsible to the Owner for the acts and omissions of the Prime Contractor’s employees, Subcontractors, Sub-subcontractors, and their respective agents and employees, and any other persons performing portions of the Work under a subcontract with the Prime Contractor, or with any Subcontractor, and all other persons or entities for which the Prime Contractor is legally responsible. All labor shall be performed by mechanics that are trained and skilled in their respective trades. Standards of work required throughout shall be of a quality that will bring only first class results. Mechanics whose work is unsatisfactory, or who are considered careless, incompetent, unskilled, or otherwise objectionable shall be dismissed promptly from the Work and immediately replaced with competent, skilled personnel. Any part of the Work adversely affected by the acts or omissions of incompetent, unskilled, careless, or objectionable personnel shall be immediately corrected by the Prime Contractor.
- (c) The Prime Contractor shall not be relieved of its obligation to perform the Work in accordance with the Contract Documents either by activities or duties of the Architect/Engineer in the Architect/Engineer’s administration of the Contract, or by tests, inspections, or approvals required or performed by persons other than the Prime Contractor.
- (d) The Prime Contractor shall be responsible for inspection of portions of Work already performed under this Contract to determine that such portions are in proper condition to receive subsequent Work. The Prime Contractor's responsibility under this paragraph will not in any way eliminate the Architect/Engineer's responsibility to the Owner under the Architect/Engineer/Owner Agreement.
- (e) Any Prime Contractor, Subcontractor, Sub-subcontractor, or separate contractor who commences Work over, in, or under any surface prepared by the Owner or by any other contractor, subcontractor, sub-subcontractor or any separate contractor, without the

Prime Contractor having given written notice to the Architect/Engineer of the existence of any faulty surface or condition in the surface that prevents achieving the quality of workmanship specified by the Contract Documents and without having obtained the prior approval of the Architect/Engineer and the Owner to proceed is deemed to have accepted the surface or condition in the surface as satisfactory at the commencement of such Work. Any unsatisfactory Work subsequently resulting from such a faulty surface or condition in the surface that was not pre-approved by the Architect/Engineer or the Owner after notice as provided above may be rejected and replacement required, without any increase to the Contract Sum or Contract Time.

- (f) All grades, lines, levels, and benchmarks shall be established and maintained on an ongoing basis by the Prime Contractor. The Prime Contractor is solely responsible for any errors made in establishing or maintaining proper grades, lines, levels, or benchmarks. Contractor shall verify all grades, lines, levels, and dimensions as indicated on Drawings. He shall report any errors, omissions, conflicts, or inconsistencies to Architect/Engineer before commencing any Work affected by these conditions. Contractor shall establish and safeguard benchmarks in at least two widely separated places and, as Work progresses, establish benchmarks at each level and lay out partitions on rough floor in exact locations as guides to all trades. The Contractor shall, from the permanent benchmark provided by the Owner, establish and maintain adequate horizontal and vertical control.

3.4 LABOR AND MATERIALS

- (a) Except as is otherwise specifically provided in the Contract Documents as being the responsibility of the Owner, the Prime Contractor shall provide and pay for labor, materials, equipment, tools, construction equipment and machinery, water, heat, utilities, transportation, and other facilities and services necessary for proper execution and completion of the Work, whether temporary or permanent and whether or not incorporated or to be incorporated in the Work.
- (b) The Prime Contractor shall enforce strict discipline and good order among the Prime Contractor's employees and all other persons carrying out the Contract. The Prime Contractor shall not permit employment of unfit persons or persons not skilled in tasks assigned to them.
- (c) The Prime Contractor shall give preference, when qualified labor is available to perform the Work to which the employment relates, to all labor hired for the Project in the following order:
 - (1) residents of the City of Denton, Texas;
 - (2) residents of the County of Denton, Texas;

3.5 WARRANTY

- (a) General Warranty. The Contractor warrants to the Owner that all Work shall be accomplished in a good and workmanlike manner and that all materials and equipment furnished under the Contract will be of good quality, new (unless otherwise specified), and free from faults or defects, and that the Work will otherwise conform to the Contract Documents. Work not conforming to these requirements, including substitutions not properly approved and authorized, will be considered defective or nonconforming. The Contractor's warranty excludes any remedy for damage or defect caused by abuse, modifications not executed by the Contractor, improper or insufficient maintenance, improper operation, or normal wear and tear under normal usage. If required by the Architect/Engineer, the Contractor shall furnish satisfactory evidence as to the kind and quality of materials and equipment. The commencement date, duration, and other conditions related to the scope of this general warranty are established in Subparagraphs 9.9 (a) and 12.2(b) of these General Conditions. THE GENERAL WARRANTY PROVIDED IN THIS SUBPARAGRAPH IS IN ADDITION TO AND DOES NOT LIMIT OR DISCLAIM ANY OTHER WARRANTY OR REMEDY REQUIRED OR PROVIDED BY LAW OR THE CONTRACT DOCUMENTS AND SUCH WARRANTY SHALL REQUIRE THE CONTRACTOR TO REPLACE DEFECTIVE MATERIALS AND RE-EXECUTE DEFECTIVE WORK THAT IS DISCLOSED BY THE OWNER TO THE CONTRACTOR WITHIN A PERIOD OF TWO (2) YEARS AFTER SUBSTANTIAL COMPLETION OF THE ENTIRE WORK; OR, IF A LATENT DEFECT IS DISCOVERED WITHIN TWO YEARS OF SUBSTANTIAL COMPLETION OF THE ENTIRE WORK.
- (b) Special Warranties. The Contractor shall assign to the Owner in writing, as a condition precedent to final payment, the terms and conditions of all special warranties required under the Contract Documents.

3.6 TAXES

The Owner qualifies for exemption from state and local sales and use taxes, pursuant to the provisions of Section 151.309 of the Texas Tax Code, as amended. Therefore, the Owner shall not be liable for, or pay the Contractor's cost of, such sales and use taxes which would otherwise be payable in connection with the purchase of tangible personal property furnished and incorporated into the real property being improved under the Contract Documents or the purchase of materials, supplies and other tangible personal property, other than machinery or equipment and its accessories and repair and replacement parts, necessary and essential for performance of the Contract which is to be completely consumed at the job site. The Contractor shall issue an exemption certificate in lieu of the tax on such purchases.

3.7 PERMITS, FEES AND NOTICES

- (a) The Architect/Engineer will apply and arrange for the issuance of the City of Denton Building Permit. The Prime Contractor and Subcontractors will apply and arrange for the issuance of all other required permits, and will not be required to pay a fee for any City of

Denton permits required for the Project. The Owner will pay all service extension charges, including tap fees, assessed by the Water Utilities Department.

- (b) The Prime Contractor shall comply with and give notices required by laws, ordinances, rules, regulations, and lawful orders of governmental entities or agencies applying to performance of the Work.
- (c) Except as provided in Subparagraph (d) below, it is not the Prime Contractor's responsibility to ascertain that the Contract Documents are in accordance with applicable laws, ordinances, construction codes, and rules and regulations. However, if the Prime Contractor observes that portions of the Contract Documents are at variance with applicable laws, ordinances, construction codes, rules or regulations, the Prime Contractor shall promptly notify the Architect/Engineer and the Owner in writing, and necessary changes shall be accomplished by appropriate Amendment.
- (d) If the Prime Contractor performs Work knowing it to be contrary to laws, ordinances, construction codes, or rules and regulations without notifying the Architect/Engineer and the Owner, the Prime Contractor shall assume full responsibility for the Work and shall bear the attributable costs of the correction of the Work and any other Work in place that may be adversely affected by the corrective work.

3.8 ALLOWANCES

- (a) The Prime Contractor shall include in the Contract Sum all allowances stated in the Contract Documents. Items covered by allowances shall be supplied for the amounts identified in the Contract and by persons or entities as the Owner may direct, but the Prime Contractor shall not be required to employ persons or entities against which the Prime Contractor makes reasonable objection.
- (b) Unless otherwise provided in the Contract Documents:
 - (1) materials and equipment under an allowance shall be selected promptly by the Owner to avoid delay in the Work;
 - (2) the amount of each allowance shall cover the cost to the Prime Contractor of materials and equipment delivered at the site less all exempted taxes and applicable trade discounts;
 - (3) the amount of each allowance includes the Prime Contractor's costs for unloading and handling at the site, labor, installation costs, overhead, profit, and other expenses contemplated for stated allowance Work;
 - (4) whenever costs are more than or less than allowances, the Contract Sum shall be adjusted accordingly by Change Order. The amount of the Change Order shall reflect:
 - (i) the difference between actual costs and the allowances under Clause (b) (2); and

- (ii) changes in Contractor's costs under Clause (b) (3);
- (5) the Owner retains the right to review and approve Subcontractors selected by the Prime Contractor to perform work activities covered by allowances.

3.9 SUPERINTENDENT

The Prime Contractor shall employ a competent superintendent and necessary assistants who shall be in attendance at the Project Site during performance of the Work. The superintendent shall represent the Prime Contractor, and communications given to the superintendent shall be as binding as if given to the Prime Contractor. Important communications shall be confirmed in writing. Other communications shall be similarly confirmed on written request in each case. The Owner reserves the right to request that the Prime Contractor replace its superintendent at any time and the Prime Contractor will replace said superintendent at the Owner's direction.

3.10 PRIME CONTRACTOR'S CONSTRUCTION SCHEDULES

- (a) The Prime Contractor shall, immediately after award of the Contract and before submittal of the first Application for Payment, prepare and submit the construction schedule for the Architect/Engineer's and Owner's information, review, and approval in accordance with the following provisions:
 - (1) Unless otherwise approved in writing by the Owner, the construction schedule shall not exceed the Contract Time limits currently in effect under the Contract Documents and shall provide for expeditious and practicable execution of the Work.
 - (2) The construction schedule shall include all shop drawing and submittal data requirements, indicating for each:
 - (i) the latest date to be submitted by the Prime Contractor; and
 - (ii) the latest date for approval by the Architect/Engineer.
 - (3) The construction schedule shall be in the form of a critical path management schedule, and shall indicate each critical task (the "predecessor") of all the major construction activities of the Work in a logical and sequential order (the "project network") which requires completion prior to commencement of the task next following (the "successor"). Each task shall be identified with:
 - (i) actual work time, exclusive of slack time, for accomplishment;
 - (ii) the latest start date;
 - (iii) the latest finish date;
 - (iv) the amount of float associated with each task;
 - (v) the amount of labor, material, and equipment associated with each task; and

- (vi) the percentage of completion as of the date of the current schedule.
- (4) The construction schedule shall be revised and updated monthly to reflect the actual status of the Work and shall be submitted with each Application for Payment.
- (5) On or before the first day of each month, following the date of commencement of the Work as stated in the notice to proceed, the Prime Contractor shall prepare and submit to the Architect/Engineer and the Owner an up-to-date status report of the progress of the various construction phases of the Work in the form of an updated construction schedule. This status report shall consist of a time scale drawing indicating actual progress of the various phases of the Work and the percentage of completion of the entire Work. The original construction schedule shall be updated or changed to indicate any adjustments to the Contract Time granted by the Owner. The updated schedule must be submitted with the Prime Contractor's Application for Payment. No such application will be certified without a satisfactory update to the construction schedule.
- (6) The construction schedule will also be revised to show the effect of change orders and other events on Contract Time. No request for an increase in Contract Time will be considered unless it is accompanied by a schedule revision demonstrating the amount of time related to the cause of the request. If the Contractor's status schedules reflect that the Prime Contractor has fallen behind the pace required to complete the Work within the Contract Time, through no fault of the Owner, the Prime Contractor shall prepare a recovery schedule demonstrating how it intends to bring its progress back within the Contract Time. This recovery schedule shall be in a form acceptable to the Owner.
- (7) Costs incurred by the Prime Contractor in preparing and maintaining the required construction schedule, any updated schedule, and any recovery schedule required by the Owner will not be paid as an additional or extra cost and shall be included in the Contract Sum.
- (8) The Contract Sum is deemed to be based upon a construction schedule requiring the full Contract Time. **NO CLAIM FOR ADDITIONAL COMPENSATION SHALL BE ALLOWED AS A RESULT OF THE PRIME CONTRACTOR BASING HIS BID ON AN EARLY COMPLETION SCHEDULE, OR AS A RESULT OF DELAYS AND COSTS ATTRIBUTABLE TO COMPLETION LATER THAN THE PLANNED EARLY COMPLETION DATE.**
- (b) The Prime Contractor shall also prepare and keep current, for the Architect/Engineer's approval, a schedule of submittals which is coordinated with the Prime Contractor's construction schedule and allows the Architect/Engineer reasonable time to review submittals.
- (c) The Prime Contractor shall conform to the most recent schedules approved as to form by the Architect/Engineer and the Owner. Any subsequent revisions made

by the Prime Contractor to schedules in effect shall conform to the provisions of Subparagraph 3.10(a)

- (d) If the Work falls behind the approved construction schedule, the Prime Contractor shall take such steps as may be necessary to improve his progress, and the Architect/Engineer and the Owner may require him to increase the number of shifts, overtime operations, days of work, or the amount of construction plant, and to submit for approval revised schedules in the form required above in order to demonstrate the manner in which the agreed rate of progress will be regained, all without additional cost to the Owner.

3.11 DOCUMENTS AND SAMPLES AT THE PROJECT SITE

The Contractor shall maintain at the Project site for the Owner one record copy of the Drawings, Specifications, addenda, and Amendments in good order and marked currently to record changes and selections made during construction, and in addition shall maintain at the Project site approved Shop Drawings, Product Data, Samples, and similar required submittals. These shall be available to the Architect/Engineer and shall be delivered to the Architect/Engineer for submittal to the Owner upon completion of the Work.

3.12 SHOP DRAWINGS, PRODUCT DATA AND SAMPLES

- (a) Shop Drawings are drawings, diagrams, schedules, and other data specially prepared for the Work by the Contractor or a Subcontractor, Sub-subcontractor, materialmen, manufacturer(s), supplier(s), or distributor(s) to illustrate some portion of the Work.
- (b) Product Data are illustrations, standard schedules, performance charts, instructions, brochures, diagrams, and other information furnished by the Contractor to illustrate materials or equipment for some portion of the Work.
- (c) Samples are physical examples which illustrate materials, equipment, or workmanship and establish standards by which the Work will be judged.
- (d) Shop Drawings, Product Data, Samples, and similar submittals are not Contract Documents. The purpose of their submittal is to demonstrate for those portions of the Work for which submittals are required the way the Contractor proposes to conform to the information given and the design concept expressed in the Contract Documents. Review by the Architect/Engineer is subject to the limitations of Paragraph 4.2.
- (e) The Prime Contractor shall review, approve and submit to the Architect/Engineer Shop Drawings, Product Data, Samples, and similar submittals required by the Contract Documents with reasonable promptness and in such sequence as to cause no delay in the Work or in the activities of the Owner, or of separate contractors. Submittals made by the Prime Contractor which are not required by the Contract Documents may be returned without action.
- (f) The Prime Contractor shall perform no portion of the Work requiring submittal and review of Shop Drawings, Product Data, Samples, or similar submittals until the

respective submittal has been approved by the Architect/Engineer. Work requiring this submittal and review shall be in accordance with approved submittals and any identified exceptions noted by the Architect/Engineer.

- (g) By approving and submitting Shop Drawings, Product Data, Samples and similar submittals, the Prime Contractor represents that the Prime Contractor has determined and verified materials, field measurements, and related field construction criteria, or will do so, and has checked and coordinated the information contained within submittals with the requirements of the Work and of the Contract Documents. The Prime Contractor's attention is directed to Paragraph 3.2 of these General Conditions and the requirements stated in that Paragraph.
- (h) The Prime Contractor shall not be relieved of responsibility for deviations, substitutions, changes, additions, deletions or omissions from requirements of the Contract Documents by the Architect/Engineer's approval of Shop Drawings, Product Data, Samples, or similar submittals unless the Prime Contractor has specifically informed the Architect/Engineer in writing of such substitutions, changes, additions, deletions, omissions, or deviations involved in the submittal at the time of submittal and the Architect/Engineer, subject to a formal Change Order signed by the Owner, Architect/Engineer and Prime Contractor, has given written approval to the specific substitutions, changes, additions, deletions, omissions, or deviations. The Prime Contractor shall not be relieved of responsibility for errors or omissions in Shop Drawings, Product Data, Samples, or similar submittals by the Architect/Engineer's approval thereof. Further, notwithstanding any approval of a submittal by the Architect/Engineer, the Prime Contractor shall be responsible for all associated Project costs, including costs of coordination's, modifications, or impacts, direct or indirect, resulting from any and all substitutions, changes, additions, deletions, omissions, or deviations, whether or not specifically identified by the Prime Contractor to the Architect/Engineer at the time of the above-mentioned submittals, including additional consulting fees, if any, in any and all accommodations associated with such substitutions, changes, additions, deletions, omissions, or deviations to the requirements of the Contract Documents.
- (i) The Prime Contractor shall direct specific attention, in writing or on resubmitted Shop Drawings, Product Data, Samples, or similar submittals, to additional revisions other than those requested by the Architect/Engineer on previous submittals. In the absence of such written notice, the Architect/Engineer's approval of a resubmission shall not apply to the additional revisions not requested.
- (j) Informational submittals upon which the Architect/Engineer is not expected to take responsive action may be so identified in the Contract Documents.
- (k) When professional certification of performance criteria of materials, systems, or equipment is required by the Contract Documents, the Architect/Engineer shall be entitled to rely upon the accuracy and completeness of such calculations and certifications.

3.13 USE OF THE PROJECT SITE

The Prime Contractor shall confine operations at the Project site to areas permitted by law, ordinances, permits, and the Contract Documents and shall not unreasonably encumber the Project site with materials or equipment.

3.14 CUTTING AND PATCHING

- (a) The Prime Contractor shall be responsible for cutting, fitting or patching required to complete the Work or to make its parts fit together properly.
- (b) The Prime Contractor shall not damage or endanger a portion of the Work or any fully or partially completed construction of the Owner or separate contractors by cutting, patching, or otherwise altering the construction, or by excavating. The Prime Contractor shall not cut or otherwise alter the construction by the Owner or a separate contractor except with the written consent of the Owner and of the separate contractor; consent shall not be unreasonably withheld. The Prime Contractor shall not unreasonably withhold from the Owner or a separate contractor the Prime Contractor's consent to cutting or otherwise altering the Work.
- (c) A "Hot Work Permit" must be obtained from the City of Denton's Facilities Management Department, 869 S. Woodrow Lane, Denton, Texas (940 349-7200) for any temporary operation involving open flames or producing heat and/or sparks. This includes, but is not limited to: Brazing, Cutting, Grinding, Soldering, Torch Applied Roofing and Welding.

3.15 CLEANING UP

- (a) The Prime Contractor shall keep the Project site and surrounding area free from accumulation of waste materials or rubbish caused by operations under the Contract. Upon the completion of the Work the Prime Contractor shall remove from and about the Project site all waste materials, and rubbish, and all of the Prime Contractor's tools, construction equipment, machinery, and surplus materials.
- (b) If the Prime Contractor fails to clean up as provided in the Contract Documents, the Owner may, at Owner's option, clean up the Project site, and the Owner's cost of cleaning up shall be charged to the Contractor.

3.16 ACCESS TO WORK

The Prime Contractor shall provide the Owner and the Architect/Engineer access to the Work in preparation and progress wherever located during the course of construction.

3.17 TESTS AND INSPECTIONS

- (a) Tests, inspections, and approvals of portions of the Work required by the Contract Documents or by laws, ordinances, rules, regulations, or orders of governmental entities or agencies having jurisdiction over the Work shall be made at appropriate times. Unless otherwise provided, the Prime Contractor shall make arrangements for such tests, inspections, and approvals with an independent testing laboratory or entity acceptable to the Owner or with the appropriate governmental entity or agency, and the Prime

Contractor shall bear all related costs of tests, inspections, and approvals. The Prime Contractor shall give the Architect/Engineer timely notice of when and where tests and inspections are to be made so the Architect/Engineer may observe such procedures. The Owner shall bear costs of tests, inspections, or approvals which become requirements after bids or proposals are received.

- (b) If the Architect/Engineer, the Owner or other public authorities having jurisdiction over the Work determine that portions of the Work require additional testing, inspection or approval not included under Subparagraph 3.17(a), the Architect/Engineer will, upon written authorization from the Owner, instruct the Prime Contractor to make arrangements for such additional testing, inspection or approval by an entity acceptable to the Owner, and the Prime Contractor shall give timely notice to the Architect/Engineer of when and where tests and inspections are to be made so that the Architect/Engineer may observe such procedures. The Owner shall bear such costs except as provided in Subparagraph 3.17(c).
- (c) If procedures for testing, inspection, or approval under Subparagraphs 3.17(a) and 3.17(b) reveal deficiencies or nonconformities in the Work, the Prime Contractor shall bear all costs made necessary to correct the deficiencies or nonconformities, including those of repeated procedures and compensation for the Architect/Engineer's services and expenses, if any. The Prime Contractor shall bear the costs of any subsequent testing, inspection, or approval of the corrected Work.
- (d) Required certificates of testing, inspection or approval shall, unless otherwise required by the Contract Documents, be secured by the Prime Contractor and promptly delivered to the Architect/Engineer.
- (e) If the Architect/Engineer is to observe tests, inspections or approvals required by the Contract Documents, the Architect/Engineer will do so promptly and, where practicable, at the normal place of testing or inspection.
- (f) Tests or inspections conducted pursuant to the Contract Documents shall be made promptly to avoid unreasonable delay in the Work.

3.18 ROYALTIES AND PATENTS

The Contractor shall pay all royalties and license fees. CONTRACTOR SHALL COMPLETELY DEFEND, INDEMNIFY AND HOLD OWNER AND ARCHITECT/ENGINEER HARMLESS FROM ANY AND ALL LIABILITIES, SUITS OR CLAIMS FOR INFRINGEMENT OF PATENT RIGHTS, REGARDLESS OF WHETHER OR NOT THE OWNER OR THE ARCHITECT/ENGINEER SPECIFIED A PARTICULAR DESIGN, PROCESS OR PRODUCT IN THE CONTRACT DOCUMENTS THAT MAY BE THE SUBJECT OF A PATENT INFRINGEMENT OR OTHERWISE ACTIVELY INDUCED OR CONTRIBUTED TO THE PATENT INFRINGEMENT. In the event the Prime Contractor has reason to believe that a particular design, process or product specified infringes a patent, the Prime Contractor shall immediately notify the Owner and the Architect/Engineer of same.

3.19 INDEMNIFICATION

- (a) THE PRIME CONTRACTOR AGREES TO DEFEND, INDEMNIFY AND HOLD THE OWNER, ITS OFFICERS, AGENTS AND EMPLOYEES, AND THE ARCHITECT/ENGINEER, HARMLESS AGAINST ANY AND ALL CLAIMS, LIABILITIES, LAWSUITS, JUDGMENTS, FINES, PENALTIES, COSTS AND EXPENSES FOR PERSONAL INJURY (INCLUDING DEATH), PROPERTY DAMAGE OR OTHER HARM OR VIOLATIONS FOR WHICH RECOVERY OF DAMAGES, FINES, OR PENALTIES IS SOUGHT, SUFFERED BY ANY PERSON OR PERSONS, THAT MAY ARISE OUT OF OR BE OCCASIONED BY CONTRACTOR'S BREACH OF ANY OF THE TERMS OR PROVISIONS OF THIS CONTRACT, VIOLATIONS OF LAW, OR BY ANY NEGLIGENT, GROSSLY NEGLIGENT, INTENTIONAL, OR STRICTLY LIABLE ACT OR OMISSION OF THE PRIME CONTRACTOR, ITS OFFICERS, AGENTS, EMPLOYEES, SUBCONTRACTORS, OR SUB-SUBCONTRACTORS AND THEIR RESPECTIVE OFFICERS, AGENTS, OR REPRESENTATIVES, OR ANY OTHER PERSONS OR ENTITIES FOR WHICH THE PRIME CONTRACTOR IS LEGALLY RESPONSIBLE IN THE PERFORMANCE OF THIS CONTRACT; EXCEPT THAT THE INDEMNITY PROVIDED FOR IN THIS PARAGRAPH SHALL NOT APPLY TO ANY LIABILITY RESULTING FROM THE SOLE NEGLIGENCE OR FAULT OF THE OWNER, ITS OFFICERS, AGENTS, EMPLOYEES OR SEPARATE CONTRACTORS, OR OF THE ARCHITECT/ENGINEER, AND IN THE EVENT OF JOINT AND CONCURRENT NEGLIGENCE OR FAULT OF THE CONTRACTOR, THE OWNER, AND THE ARCHITECT/ENGINEER, RESPONSIBILITY AND INDEMNITY, IF ANY, SHALL BE APPORTIONED IN ACCORDANCE WITH THE LAW OF THE STATE OF TEXAS, WITHOUT, HOWEVER, WAIVING ANY GOVERNMENTAL IMMUNITY AVAILABLE TO THE OWNER UNDER TEXAS LAW, AND WITHOUT WAIVING ANY DEFENSES OF THE PARTIES UNDER TEXAS LAW. THE PROVISIONS OF THIS PARAGRAPH ARE SOLELY FOR THE BENEFIT OF THE PARTIES HERETO AND ARE NOT INTENDED TO CREATE OR GRANT ANY RIGHTS, CONTRACTUAL OR OTHERWISE, TO ANY OTHER THIRD PERSON OR ENTITY.
- (b) In claims against any person or entity indemnified under this Paragraph 3.19 by an employee of the Prime Contractor, a Subcontractor, anyone directly or indirectly employed by them or anyone for whose acts they may be liable, the indemnification obligation under this Paragraph 3.19 shall not be limited by a limitation on amount or type of damages, compensation or benefits payable by or for the Prime Contractor or any Subcontractor, under workers compensation acts, disability benefit acts or other employee benefit acts.
- (c) Indemnification under this Paragraph 3.19 shall include, but is not limited to, liability which could result to or be created for the Owner, its officers, agents, or employees, or the Architect/Engineer pursuant to State or Federal laws or regulations relating to

pollution of the environment and State or Federal laws or regulations relating to the occupational safety and health of workers. The Prime Contractor specifically agrees to comply with the above-mentioned laws and regulations in the performance of the Work by the Prime Contractor and that the obligations of the Owner, its officers, agents, and employees, and the Architect/Engineer under the above-mentioned laws and regulations are secondary to those of the Prime Contractor.

ARTICLE 4 - CONTRACT ADMINISTRATION

4.1 THE DESIGN PROFESSIONAL (ARCHITECT/ENGINEER)

- (a) The design professional is the person lawfully licensed to practice architecture or engineering or a firm or other business entity lawfully practicing architecture/engineering identified as such in the formal Building Construction Services Agreement and is referred to throughout the Contract Documents as if singular in number. The term "Architect/Engineer" means the Architect/Engineer or the Architect/Engineer's authorized representative. The Owner may, at its option, designate a qualified Owner representative to serve as the Architect/Engineer on the Project instead of an outside firm or person. In such event, the references in these General Conditions that refer to the Architect/Engineer shall apply to the Owner-designated Architect/Engineer representative and the Owner-designated Architect/Engineer representative shall be accorded that same status by the Prime Contractor.
- (b) In the event the Architect/Engineer is an outside person or firm and the Architect/Engineer's employment is terminated, the Owner may, at its option, contract with a new outside Architect/Engineer to replace the former, or may designate a qualified Owner representative to serve as the Architect/Engineer. The replacement Architect/Engineer, whether an Owner representative, an independent Architect/Engineer or any other qualified person or entity, shall be regarded as the Architect/Engineer for all purposes under the Contract Documents and shall be accorded that same status by the Prime Contractor. Any dispute in connection with such appointment shall be reviewed and settled by the Owner, whose decision shall be final and binding.
- (c) Owner reserves the right to appoint a representative empowered to act for the Owner during the Construction Phase and to supersede the Architect/Engineer's Construction Phase responsibility. Similarly, from time to time the Owner may expand or reduce the Owner's delegation of powers to the Architect/Engineer, with the Owner notifying the Prime Contractor of any such changes. The Architect/Engineer shall not be construed as a third party beneficiary to the Contract and can in no way object to any expansion or reduction of powers as set forth in this Subparagraph (c). In no event, however, shall the Owner have control over charge of, or be responsible for, construction means, methods, techniques, sequences, or procedures, or for safety precautions or programs in connection with the Work since these are solely the Contractor's responsibility. The Owner will not be responsible for the Prime Contractor's failure to carry out the Work in accordance with the Contract Documents. The Owner will not have control over or charge of and will not be responsible for acts or omissions of Prime Contractor, Subcontractors, or their agents or employees, or of any other persons performing portions of the Work.

4.2 ARCHITECT/ENGINEER'S RESPONSIBILITIES DURING CONSTRUCTION

- (a) The Architect/Engineer will administer the Contract as described in the Contract Documents and in accordance with the terms of the Architect/Engineer's agreement with the Owner, where applicable, subject to the direction and approval of the Owner. If requested by the Prime Contractor, the provisions of the Owner/Architect/Engineer Agreement will be made available to the Prime Contractor.
- (b) The Architect/Engineer shall provide, during performance of the Work, adequate and competent periodic on-site construction observation, periodically visiting the Project site to the extent necessary to personally familiarize themselves with the progress and quality of the Work, and to determine if the Work is proceeding in accordance with the Contract Documents. The Architect/Engineer shall not, however, be required to make continuous on-site inspections to check the Work. Field reports of each visit shall be prepared by the Architect/Engineer and submitted to the Owner. The Architect/Engineer shall employ all reasonable measures to safeguard the Owner against defects and nonconformities in the Work. The Architect/Engineer shall not be responsible for the construction means, methods, techniques, sequences of procedures, nor for the safety precautions and programs employed in connection with the Work. The Architect/Engineer will, however, immediately inform the Owner whenever defects or nonconformities in the Work are observed, or when any observed actions or omissions are undertaken by the Prime Contractor or any Subcontractor which are not in the best interests of the Owner or the Project.
- (c) The Architect/Engineer and the Owner will not have control over or charge of and will not be responsible for construction means, methods, techniques, sequences, or procedures, or for safety precautions and programs in connection with the Work, since these are solely the Prime Contractor's responsibility as provided in Paragraph 4.3. The Architect/Engineer and the Owner will not be responsible for the Prime Contractor's failure to carry out the Work in accordance with the Contract Documents. The Architect/Engineer and the Owner will not have control over or charge of and will not be responsible for acts or omissions of the Prime Contractor, Subcontractors, Sub-subcontractors, or their respective agents or employees, or of any other persons performing portions of the Work for which the Prime Contractor is responsible.
- (d) Except as otherwise provided in the Contract Documents or when direct communications have been specially authorized, the Owner and Prime Contractor shall endeavor to communicate through the Architect/Engineer. Communications by and with the Architect/Engineer's consultants shall be through the Architect/Engineer. Communications by and with Subcontractors and material suppliers shall be through the Prime Contractor. Communications by and with separate contractors will be through the Owner. The Prime Contractor shall provide written confirmation of communications made directly with the Owner and provide copies of such confirmation to the Architect/Engineer.

- (e) Based on the Architect/Engineer's observations and evaluations of the Prime Contractor's Applications for Payment, the Architect/Engineer will review and certify the amounts due the Prime Contractor and will issue Certificates for Payment in such amounts.
- (f) The Architect/Engineer and the Owner will each have authority to reject Work which does not conform to the Contract Documents. Whenever the Architect/Engineer considers it necessary or advisable for implementation of the intent of the Contract Documents, the Architect/Engineer will have authority to require additional inspection or testing of the Work in accordance with Subparagraphs 3.17(b) and 3.17(c), whether or not such Work is fabricated, installed or completed. However, neither this authority of the Architect/Engineer nor a decision made in good faith either to exercise or not to exercise such authority shall give rise to any duty or responsibility of the Architect/Engineer to the Prime Contractor, Subcontractors, material and equipment suppliers, their agents or employees, or other persons performing portions of the Work.
- (g) The Architect/Engineer will review and approve or take other appropriate action upon the Prime Contractor's submittals such as Shop Drawings, Product Data, and Samples, but only for the limited purpose of checking for conformance with information given and the design concept expressed in the Contract Documents. The Architect/Engineer's action will be taken with such reasonable promptness as to not delay the Work or the activities of the Owner, Contractor, or separate contractors. Review of such submittals is not conducted for the purpose of determining the accuracy and completeness of other details such as dimensions and quantities, or for substantiating instructions for installation or performance of equipment or systems, all of which remain the responsibility of the Prime Contractor as required by the Contract Documents. The Architect/Engineer's review of the Prime Contractor's submittals shall not relieve the Prime Contractor of any obligations under Paragraphs 3.3, 3.5, and 3.12. The Architect/Engineer's review shall not constitute approval of safety precautions or, unless otherwise specifically stated in writing by the Architect/Engineer, of any construction means, methods, techniques, sequences, or procedures. The Architect/Engineer's approval of a specific item shall not indicate approval of an assembly of which the item is a component.
- (h) The Architect/Engineer will prepare Change Orders and may authorize minor changes in the Work as provided in Paragraph 7.3.
- (i) The Architect/Engineer will conduct inspections to determine the date or dates of Substantial Completion and the date of final completion, will receive and forward to the Owner for the Owner's review and records written warranties and related documents required by the Contract and assembled by the Prime Contractor, and will issue a final Certificate for Payment upon compliance with the requirements of the Contract Documents.
- (j) If the Owner and Architect/Engineer agree, the Architect/Engineer will provide one or more Project representatives to assist in carrying out the Architect/Engineer's responsibilities at the site. The duties, responsibilities, and limitations of authority of such

Project representatives shall be as set forth in an exhibit to be incorporated into the Contract Documents.

- (k) The Architect/Engineer will interpret and make recommendations to the Owner concerning performance under and requirements of the Contract Documents upon written request of either the Owner or Contractor. The Architect/Engineer's response to such requests will be made with reasonable promptness and within any time limits agreed upon. The Architect/Engineer shall secure the Owner's written approval before issuing instructions, interpretations, or judgments to the Prime Contractor which change the scope of the Work or which modify or change the terms and conditions of any of the Contract Documents.
- (l) Interpretations and decisions of the Architect/Engineer will be consistent with the intent of and reasonably inferable from the Contract Documents and will be in writing or in the form of Drawings. When making such interpretations and decisions, the Architect/Engineer will endeavor to secure faithful performance by the Prime Contractor.
- (m) The Architect/Engineer's decisions on matters relating to aesthetic effect will be final if consistent with the intent expressed in the Contract Documents; provided that the Architect/Engineer has the prior written approval of the Owner.

4.3 CLAIMS AND DISPUTES

- (a) Definition; General Notice of Claim Procedure. As used in these General Conditions, a "Claim" means a demand or assertion by one of the parties to the Contract seeking an adjustment of the terms of the Contract Documents, of the Contract Sum, of the Contract Time, or some other relief in respect to the terms of the Contract Documents. The term also includes all other disputes between the Owner and the Contractor arising out of or relating to the Project or the Contract Documents, including but not limited to claims that work was outside the scope of the Contract Documents. The responsibility to substantiate the Claim and the burden of demonstrating compliance with this provision shall rest with the party making the Claim. Except where otherwise provided in the Contract Documents, a Claim by the Prime Contractor, whether for additional compensation, additional time, or other relief, including but not limited to claims arising from concealed conditions, WITHOUT EXCEPTION, MUST BE MADE BY WRITTEN NOTICE TO THE ARCHITECT/ENGINEER AND TO THE OWNER WITHIN FOURTEEN (14) DAYS IMMEDIATELY AFTER OCCURRENCE OF THE EVENT OR EVENTS GIVING RISE TO THE PARTICULAR CLAIM. Every Claim of the Prime Contractor, whether for additional compensation, additional time, or other relief, including but not limited to claims arising from concealed conditions, shall be signed and sworn to by an authorized corporate officer (if not a corporation, then an official of the company authorized to bind the Prime Contractor by his signature) of the Prime Contractor, verifying the truth and accuracy of the Claim. THE PRIME CONTRACTOR SHALL BE CONCLUSIVELY DEEMED TO HAVE WAIVED ANY CLAIM NOT MADE STRICTLY IN ACCORDANCE WITH THE PROCEDURES AND TIME LIMITS SET OUT IN THIS PARAGRAPH.

- (b) Referral to the Architect/Engineer. Claims, disputes, and other matters in question between the Prime Contractor and the Owner relating to the progress or execution of the Work or the interpretation of the Contract Documents shall be referred to the Architect/Engineer for recommendation to the Owner, which recommendation the Architect/Engineer will furnish in writing within a reasonable time, provided proper and adequate substantiation has been received. Failure of the Prime Contractor to submit the Claim to the Architect/Engineer for rendering of a recommendation to the Owner shall constitute a waiver of the Claim.
- (c) Continuing Contract Performance. Pending final resolution of a claim the Prime Contractor shall proceed diligently with performance of the Work and the Owner shall continue to make payments in accordance with the Contract Documents.
- (d) Claims for Concealed or Unknown Conditions. No adjustment in the Contract Sum or Time associated with concealed or unknown conditions will normally be considered or allowed; provided, however, that the Contract Sum or Time may be adjusted by the Owner in such circumstances only if:
- (1) a concealed subsurface condition is encountered in the course of performance of the Work;
 - (2) a concealed or unknown condition in an existing structure is at variance with conditions indicated by the Contract Documents; or
 - (3) an unknown physical condition is encountered below the surface of the ground or in an existing structure which is of an unusual nature and materially different from those ordinarily encountered and generally recognized as inherent in the character of the Work; and
 - (4) a notice of claim with proper and adequate substantiation is presented pursuant to Subparagraph 4.3(a) of these General Conditions; and
 - (5) the Owner and the Architect/Engineer determine that:
 - (i) prior to submitting its bid for the Work, the Contractor used reasonable diligence to fully inspect the portion of the Project site where the condition was discovered; and
 - (ii) the work caused or required by the concealed or unknown condition at issue can be considered extra work to the extent that additional new Drawings must be prepared and issued and new construction beyond the scope of the Contract Documents is required.
- (e) Disclaimer of Warranties as to Reports, Drawings, and Specifications. PROJECT SITE INFORMATION AND REPORTS (INCLUDING BUT NOT LIMITED TO SOILS TESTING REPORTS, GEOTECHNICAL REPORTS, OR ENVIRONMENTAL SITE ASSESSMENTS) PROVIDED BY THE OWNER AND THE ARCHITECT/ENGINEER IN THE PROJECT MANUAL OR BY OTHER MEANS SHALL BE UTILIZED BY THE PRIME CONTRACTOR AT THE PRIME CONTRACTOR'S OWN RISK. THE OWNER AND THE ARCHITECT/ENGINEER DO NOT GUARANTEE OR WARRANT ANY INFORMATION SHOWN IN THE PROJECT SITE INFORMATION AND REPORTS.

(f) Claims for Additional Cost. If the Prime Contractor wishes to make a claim for an increase in the Contract Sum, written notice as provided in this Paragraph 4.3 shall be given before proceeding to execute the Work. Prior notice is not required for claims relating to an emergency endangering life or property arising under Paragraph 10.3. In addition, the Prime Contractor's request for an increase in the Contract Sum for any reason (other than work performed under emergency conditions) shall be made far enough in advance of required work to allow the Owner and the Architect/Engineer a sufficient amount of time, without adversely affecting the construction schedule, to review the request, prepare and distribute such additional documents as may be necessary to obtain suitable estimates or proposals and to negotiate, execute and distribute a Change Order for the required work if the Prime Contractor believes that additional cost is involved for reasons including but not limited to:

- (1) a written interpretation from the Architect/Engineer;
- (2) a written order for a minor change in the Work issued by the Architect/Engineer;
- (3) failure of payment by the Owner;
- (4) termination of the Contract by the Owner;
- (5) the Owner's temporary suspension of all or any portion of the Work where the Prime Contractor was not at fault; or
- (6) other reasonable grounds.

(g) Injury or Damage to Person or Property. If the Prime Contractor suffers injury or damages to person or property because of an act or omission of the Owner, or of any of the Owner's officers, employees or agents, written, sworn-to notice of any claim for damages or injury shall be given as provided in Subparagraph 4.3(a). The notice shall provide sufficient detail to enable the Architect/Engineer and the Owner to investigate the matter.

(h) Subcontractor Pass-Through Claims. In the event that any Subcontractor of the Prime Contractor asserts a claim to the Prime Contractor, that the Prime Contractor seeks to pass through to the Owner under the Contract Documents, any entitlement of the Prime Contractor to submit and assert the claim against the Owner shall be subject to:

- (1) the requirements of Paragraph 4.3 of these General Conditions; and
- (2) the following additional three requirements listed below, all three of which additional requirements shall be conditions precedent to the entitlement of the Prime Contractor to seek and assert such claim against the Owner:

(ii) The Prime Contractor shall either (A) have direct legal liability as a matter of contract, common law, or statutory law to the Subcontractor for the claim that the

Subcontractor is asserting or (B) the Prime Contractor shall have entered into a written liquidating agreement with the Subcontractor, under which agreement the Prime Contractor has agreed to be legally responsible to the Subcontractor for pursuing the assertion of such claim against the Owner under the Contract and for paying to the Subcontractor any amount that may be recovered, less Prime Contractor's included markup (subject to the limits in the Contract Documents for any markup). The liability or responsibilities shall be identified in writing by the Prime Contractor to the Owner at the time such claim is submitted to Owner, and a copy of any liquidating agreement shall be included by the Prime Contractor in the claim submittal materials.

(ii) The Prime Contractor shall have reviewed the claim of the Subcontractor prior to its submittal to Owner and shall have independently evaluated such claim in good faith to determine the extent to which the claim is believed in good faith to be valid. The Prime Contractor shall also certify, in writing and under oath to the Owner, at the time of the submittal of such claim, that the Prime Contractor has made a review, evaluation, and determination that the claim is made in good faith and is believed by the Contractor to be valid.

(iii) The Subcontractor making the claim to the Prime Contractor shall certify in writing and under oath that it has compiled, reviewed and evaluated the merits of such claim and that the claim is believed in good faith by the Subcontractor to be valid. A copy of the certification by the Subcontractor shall be included by Prime Contractor in the claim submittal materials made by Contractor to the Owner..

(3) Any failure of the Prime Contractor to comply with any of the foregoing requirements and conditions precedent with regard to any such claim shall constitute a waiver of any entitlement to submit or pursue such claim against Owner.

(4) Receipt and review of a claim by the Owner under this Subparagraph shall not be construed as a waiver of any defenses to the claim available to the Owner under the Contract Documents or by applicable law.

(i) Owner's Right to Order Acceleration and to Deny Claimed and Appropriate Time Extensions, in Whole or in Part. The Prime Contractor acknowledges and agrees that Substantial Completion of the Work by or before the Scheduled Completion Date is of substantial importance to Owner. The following provisions, therefore, will apply:

(1) If the Prime Contractor falls behind the approved construction schedule for whatever reason, the Owner shall have the right, in the Owner's sole discretion, to order the Prime Contractor to develop a recovery schedule as described in Paragraph 3.10 or to accelerate its progress in such a manner as to achieve Substantial Completion on or before the Contract Time completion date or such other date as the Owner may reasonably direct and, upon receipt, the Prime Contractor shall take all action necessary to comply with the order. In such event, any possible right, if any, of the Prime Contractor to additional compensation for any acceleration shall be subject to the terms of this Subparagraph (i).

- (2) In the event that the Prime Contractor is otherwise entitled to an extension of Contract Time and has properly initiated a Claim for a time extension in accordance with Subparagraph 4.3(a) above, the Owner shall have the right, in the Owner's sole discretion, to deny all, or any part, of the Claim for extension of Contract Time by giving written notice to the Prime Contractor provided within fourteen (14) days after receipt of the Prime Contractor's Claim. If the Owner denies the Prime Contractor's claim for an extension of Contract Time under this Clause (i)(2), either in whole or in part, the Prime Contractor shall proceed to prosecute the Work in such a manner as to achieve Substantial Completion on or before the then existing Scheduled Completion Date.
- (3) If the Prime Contractor would have been entitled to a time extension for a reason specifically allowed under the Contract Documents, for an amount of time that would have justified approval by the Owner if not for the need and right to accelerate, the Prime Contractor may initiate a Claim for acceleration costs pursuant to Subparagraph 4.3(a). Any resulting Claim for acceleration costs properly initiated by the Prime Contractor under Subparagraph 4.3(a) above shall be limited to those reasonable and documented direct costs of labor, materials, equipment, and supervision solely and directly attributable to the actual acceleration activity necessary to bring the Work back within the then existing approved construction schedule. These direct costs include the premium portion of overtime pay, additional crew, shift, or equipment costs if requested in advance by the Contractor and approved in writing by the Owner. A percentage markup for the prorated cost of premium on the existing performance and payment bonds and required insurance; provided however, not to exceed five (5%) per cent, will be allowed on the claimed acceleration costs. **NO OTHER MARKUP FOR PROFIT, OVERHEAD (INCLUDING BUT NOT LIMITED TO HOME OFFICE OVERHEAD) OR ANY OTHER COSTS WILL BE ALLOWED ON ANY ACCELERATION CLAIM.** The Owner shall not be liable for any costs related to an acceleration claim other than those described in this Clause (i)(3).
- (i) Waiver of Claims; Final Payment. The making of final payment shall constitute a waiver of claims by the Owner except those arising from:
- (1) claims, security interests, purported liens, or other attempted encumbrances arising out of the Contract and remaining unsettled;
 - (2) defective or nonconforming Work appearing after Substantial Completion;
 - (3) latent defects, as defined in Subparagraph 12.2(d), appearing after Final Completion;
or
 - (4) the terms of general and special warranties required by the Contract Documents or allowed or implied by law.
- (k) **THE CONTRACTOR SHALL NOT BE ENTITLED TO RECOVER ATTORNEY'S**

FEES AS A PART OF ANY CLAIM MADE UNDER THE CONTRACT DOCUMENTS OR IN ANY SUBSEQUENT LAWSUIT OR ALTERNATIVE DISPUTE RESOLUTION PROCEEDING.

- (l) No Waiver of Governmental Immunity. NOTHING IN THE CONTRACT DOCUMENTS SHALL BE CONSTRUED TO WAIVE THE OWNER'S GOVERNMENTAL IMMUNITY FROM LAWSUIT, WHICH IMMUNITY IS EXPRESSLY RETAINED TO THE EXTENT IT IS NOT CLEARLY AND UNAMBIGUOUSLY WAIVED BY APPLICABLE STATE LAW.

ARTICLE 5 - SUBCONTRACTORS

5.1 DEFINITIONS OF SUBCONTRACTOR

- (a) A Subcontractor is person or entity who has a direct Contract with the Prime Contractor to perform a portion of the Work at the Project site or to supply materials or equipment to the Prime Contractor by purchase or lease for use in performance of or incorporation into the Work. The term "Subcontractor" is referred to throughout the Contract Documents as if singular in number and means a Subcontractor or an authorized representative of the Subcontractor. The term "Subcontractor" does not include a separate contractor or subcontractors of a separate contractor.
- (b) A Sub-subcontractor is a person or entity who has a direct or indirect Contract with a Subcontractor to perform a portion of the Work at the Project site or to supply materials or equipment to the Subcontractor or another Sub-subcontractor by purchase or lease for use in performance of or incorporation into the Work. The term "Sub-subcontractor" is referred to throughout the Contract Documents as if singular in number and means a Sub-subcontractor or an authorized representative of the Sub-subcontractor.

5.2 AWARD OF SUBCONTRACTS AND OTHER CONTRACTS FOR PORTIONS OF THE WORK

- (a) Immediately after the award of the Contract by the Owner, and before the Building Construction Services Agreement is signed by the Prime Contractor and the Owner, the Prime Contractor shall furnish to the Architect/Engineer in writing, for acceptance by the Owner and the Architect/Engineer, a list of the names, addresses, telephone numbers, M/WBE certification numbers (where applicable), and type of work of the Subcontractors (including those who are to furnish materials or equipment fabricated to a special design), proposed for the principal portions of the Work, including furnishings when made a part of the Contract. The Prime Contractor shall immediately notify the Owner in writing of any changes in the list as they occur. The Architect/Engineer will promptly reply to the Contractor in writing stating whether or not the Owner or the Architect/Engineer, after due investigation, has reasonable objection to any such proposed person or entity. Failure of the Owner or Architect/Engineer to reply promptly shall constitute notice of no reasonable objection.
- (b) The Prime Contractor shall not Contract with a proposed person or entity to whom the Owner or Architect/Engineer has made reasonable and timely objection.

- (c) Architect/Engineer's and Owner's approval of or objection to any Subcontractor or of a particular process or material will not relieve the Prime Contractor of his responsibility for performance of Work as called for under the Contract Documents, and shall not provide a basis for any claim for additional time or money on the part of the Prime Contractor. Approval shall not be construed to create any contractual relationship between the Subcontractor and either the Owner or Architect/Engineer. In no event shall the Contract Sum be increased as a result of the rejection of any Subcontractor.
- (d) The Prime Contractor shall not change a Subcontractor previously selected if the Owner or Architect/Engineer makes reasonable objection to such change.

5.3 SUBCONTRACTUAL RELATIONS

- (a) By appropriate agreement, written where legally required for validity, the Prime Contractor shall require each Subcontractor, to the extent of the Work to be performed by the Subcontractor, to be bound to the Prime Contractor by the terms of the Contract Documents (including but not limited to these General Conditions), and to assume toward the Prime Contractor all the obligations and responsibilities which the Prime Contractor, by the Contract Documents, assumes toward the Owner and the Architect/Engineer. Each subcontract agreement shall preserve and protect the rights of the Owner and the Architect/Engineer under the Contract Documents (including but not limited to these General Conditions) with respect to the Work to be performed by the Subcontractor so that subcontracting will not prejudice the rights of the Owner and the Architect/Engineer. Where appropriate, the Prime Contractor shall require each Subcontractor to enter into similar agreements with Sub-subcontractors. The Prime Contractor shall make available to each proposed Subcontractor, prior to the execution of the subcontract agreement, copies of the Contract Documents to which the Subcontractor is to be bound. Subcontractors shall similarly make copies of applicable portions of such Documents available to their respective proposed Sub-subcontractors.
- (b) The Prime Contractor is solely responsible for making payments properly to the Prime Contractor's Subcontractors on the Project. During performance of the Work, the Prime Contractor shall comply with the following additional rules regarding Subcontractor payments:
 - (1) The Prime Contractor shall submit, beginning with the Second Application and Certificate for Payment, a Subcontractor Payment Report (the "Report") with each Application and Certificate for Payment. The Report shall show all payments made to date by the Prime Contractor (plus existing retainage) to each Subcontractor involved in the Project. The Report shall be made on a form approved and supplied by the Owner. As an alternative to the Report, the Prime Contractor may furnish Affidavits of Payment Received with the Application and Certificate for Payment, which affidavits shall be executed by each Subcontractor owed money and paid by Subcontractor during the previous progress payment period for work or materials furnished on the Project. RECEIPT BY THE OWNER OF THE REPORT OR

AFFIDAVITS OF PAYMENT RECEIVED SHALL BE A CONDITION PRECEDENT TO PAYMENT ON ANY APPLICATION FOR PAYMENT .

- (2) If, for any reason, the Prime Contractor is withholding payment to a Subcontractor due to a dispute or other problem with performance, the Prime Contractor shall note the amount withheld and further note that the payment is in dispute. The Owner may, in its sole discretion, require the Prime Contractor to document and verify the dispute or other problem in question.
- (3) The Owner reserves the right in its sole discretion, to withhold payment to the Prime Contractor pursuant to Paragraph 9.5(a) of the General Conditions, should it appear from the Report, statements of payment received or other information furnished to the Owner that:
 - (i) the Report has not been properly completed;
 - (ii) the Prime Contractor has knowingly provided false information regarding payment of any Subcontractor; or
 - (iii) the Prime Contractor has otherwise failed to make payments properly to any Subcontractor.
- (4) THE PRIME CONTRACTOR SHALL NOT HAVE ANY RIGHT TO MAKE A CLAIM FOR ADDITIONAL TIME OR ADDITIONAL COMPENSATION AS A RESULT OF THE OWNER'S OR ARCHITECT/ENGINEER'S ENFORCEMENT OF THIS SUBPARAGRAPH 5.3(b). NO PROVISION OF THIS SUBPARAGRAPH OR ANY OF THE CONTRACT DOCUMENTS SHALL BE CONSTRUED TO CREATE A CONTRACTUAL RELATIONSHIP, EXPRESS OR IMPLIED, BETWEEN ANY SUBCONTRACTOR AND EITHER THE OWNER OR THE ARCHITECT/ENGINEER AND SHALL NOT BE CONSTRUED TO MAKE ANY SUBCONTRACTOR OR ANY OTHER PERSON OR ENTITY, A THIRD-PARTY BENEFICIARY OF THE CONTRACT BETWEEN THE OWNER AND THE PRIME CONTRACTOR.

5.4 CONTINGENT ASSIGNMENT OF SUBCONTRACTS

In the event of a termination of this Contract by the Owner under Article 14, the Prime Contractor shall, if requested in writing by the Owner, within fifteen (15) days after the date notice of termination is sent, deliver and assign to Owner, or any person or entity acting on the Owner's behalf, any or all subcontracts made by Prime Contractor in the performance of the Work, and deliver to the Owner true and correct originals and copies of the subcontract documents. In the event assignment is not requested by the Owner, Prime Contractor shall terminate all subcontracts to the extent that Owner has not directed assignment of same and to the extent that they relate to the performance of Work terminated by the notice of termination.

ARTICLE 6 - CONSTRUCTION BY THE OWNER/ SEPARATE CONTRACTORS

6.1 OWNER'S RIGHT TO PERFORM CONSTRUCTION AND TO AWARD SEPARATE CONTRACTS

- (a) The Owner reserves the right to perform construction or operations related to the Project with the Owner's own forces, and to award separate contracts in connection with other portions of the Project or other construction or operations on the Project site under Conditions of the Contract identical or substantially similar to these General Conditions, including those portions related to insurance and waiver of subrogation. If the Prime Contractor claims that delay or additional cost is involved because of such action by the Owner, the Prime Contractor shall make a claim as provided elsewhere in, and in accordance with the Contract Documents.
- (b) When separate Contracts are awarded for different portions of the Project or other construction or operations on the Project site, the term "Contractor" in the Contract Documents in each case shall mean the Contractor who executes each separate Building Construction Services Agreement with the Owner.
- (c) The Owner shall provide for coordination of the activities of the Owner's own forces and of each separate contractor with the Work of the Prime Contractor, who shall cooperate with them. The Prime Contractor shall participate with other separate contractors and the Owner in reviewing their construction schedules when directed to do so. The Prime Contractor shall, with the approval of the Owner, make any revisions to the construction schedule deemed necessary after a joint review and mutual agreement. The construction schedules shall then constitute the schedules to be used by the Prime Contractor, separate contractors, and the Owner until subsequently revised by mutual agreement or by written Change Order. If the Prime Contractor believes it is entitled to an adjustment of the Contract Sum under the circumstances, the Prime Contractor shall submit a written proposal for a Change Order pursuant to Article 7 of the General Conditions. In the event the Prime Contractor's Change Order proposal is denied by the Owner, the Prime Contractor must submit any Claim pursuant to Paragraph 4.3 of the General Conditions.
- (d) Unless otherwise provided in the Contract Documents, when the Owner performs construction or operations related to the Project with the Owner's own forces, the Owner shall be deemed to be subject to the same obligations and to have the same rights which apply to the Prime Contractor under these General Conditions, including, without excluding others, those stated in Article 3, this Article 6, and Articles 10, 11 and 12.

6.2 MUTUAL RESPONSIBILITY

- (a) The Prime Contractor shall afford the Owner and separate contractors' reasonable opportunity for access to and storage of their materials and equipment and the performance of their activities and shall coordinate the Prime Contractor's construction and operations with the separate contractors as required by the Contract Documents.

- (b) If part of the Prime Contractor's Work depends for proper execution or results upon construction or operations by the Owner or a separate contractor, the Prime Contractor shall, prior to proceeding with that portion of the Work, promptly report to the Architect/Engineer apparent discrepancies or defects in the other construction that would render it unsuitable for proper execution and results. Failure of the Prime Contractor to so report shall constitute an acknowledgment that the Owner's or separate contractors completed or partially completed construction is fit and proper to receive the Prime Contractor's Work, except as to defects not then reasonably discoverable.
- (c) The Owner shall not be liable to the prime Contractor for damages suffered by the Prime Contractor due to the fault or negligence of a separate contractor or through failure of a separate contractor to carry out the directions of the Owner or the Architect/Engineer. Should any interference occur between the Prime Contractor and a separate contractor, the Architect/Engineer or the Owner may furnish the Prime Contractor with written instructions designating priority of effort or change in methods, whereupon the Prime Contractor shall immediately comply with such direction. In such event, the Prime Contractor shall be entitled to an extension of the Contract Time only for unavoidable delays verified by the Architect/Engineer; no increase in the Contract Sum, however, shall be due to the Prime Contractor.
- (d) The Prime Contractor shall promptly remedy damage wrongfully caused by the Prime Contractor to completed or partially completed construction or to property of the Owner or separate contractors as provided in Subparagraph 10.2(e).
- (e) Should the Prime Contractor cause damage to the work or property of any separate contractor on the Project, the Prime Contractor shall, upon due notice, settle with the separate contractor by agreement, if the separate contractor will so settle. If the separate contractor sues the Owner or submits a claim on account of any damage alleged to have been so sustained, the Owner shall notify the Prime Contractor who shall defend such proceedings, at the Prime Contractor's sole expense, and if any judgment or award against the Owner arises from the separate contractor's claim, the Prime Contractor shall fully pay or satisfy it and shall reimburse the Owner for any and all attorney's fees and costs which the Owner has incurred.
- (f) The Owner and each separate contractor shall have the same responsibilities for cutting and patching as are described for the Prime Contractor in Paragraph 3.14.

6.3 OWNER'S RIGHT TO CLEAN UP

If a dispute arises among the Contractor, separate contractors and the Owner as to the responsibility under their respective contracts for maintaining the Project Site and surrounding area free from waste materials and rubbish as described in Paragraph 3.15, the Owner may clean up, but is not obligated to do so, and Owner shall allocate the cost among those parties responsible, as the Architect/Engineer recommends to be just.

ARTICLE 7 - AMENDMENTS

7.1 CHANGE ORDERS

- (a) A Change Order is a written order to the Contractor, signed by the Owner and the Architect/Engineer, issued after execution of the Contract, authorizing a change in the Work, an adjustment in the Contract Sum, or an adjustment to the Contract Time, consistent with other applicable provisions of this Contract. The Owner, without invalidating the Contract and without requiring notice of any kind to the sureties, may order changes to the scope of Work under the Contract by additions, deletions, or other revisions, the Contract Sum and Contract Time to be adjusted consistent with other applicable provisions of this Contract. All Change Orders shall be executed on a Change Order form approved by the Owner and the Owner's City Attorney.
- (b) In addition to the Owner and the Architect/Engineer, the Contractor shall sign all Change Orders to verify and confirm the terms and conditions established by Change Order; however, should the Contractor refuse to sign a Change Order, this shall not relieve him of his obligation to perform the change directed by the Owner and the Architect/Engineer to the best of his ability in accordance with the provisions of this Article 7. A Change Order signed by the Contractor indicates his agreement with all of the changes approved, including the adjustment in the Contract Sum or the Contract Time. EACH CHANGE ORDER SHALL BE SPECIFIC AND FINAL AS TO PRICES AND EXTENSIONS OF TIME, WITH NO RESERVATIONS OR OTHER PROVISIONS ALLOWING FOR FUTURE ADDITIONAL MONEY OR TIME AS A RESULT OF THE PARTICULAR CHANGES IDENTIFIED AND FULLY COMPENSATED IN THE CHANGE ORDER. The execution of a Change Order by the Contractor shall constitute conclusive evidence of the Contractor's agreement to the ordered changes in the Work. The Contractor forever releases any claim against the Owner for additional time or compensation for matters relating to or arising out of or resulting from the Work included within or affected by the executed Change Order. This release applies to claims related to the cumulative impact of all Change Orders and to any claim related to the effect of a change on other Work.
- (c) No extra work (except under emergency conditions) or changes shall be made nor shall any substitutions, changes or additions to or omissions or deviations from the requirements of the Drawings and Specifications be made unless pursuant to a written Change Order signed by the Owner and the Architect/Engineer, it being expressly understood that the Owner shall not be liable for the cost of extra work or any substitution, change, addition, omission or deviation from the requirements of the Drawings or Specifications unless the same shall have been authorized in writing by the Owner and the Architect/Engineer in a written change order or other Amendment. The provisions of this Paragraph 7.1 shall control in the event of any inconsistency between such provisions and the other provisions of this Article 7. See Subparagraph 10.3(a) of the General Conditions for Change Orders under emergency conditions.
- (d) The method of determining the cost or credit to the Owner for any change in the Work shall be one of the following:

- (1) mutual acceptance of a not-to-exceed lump-sum amount properly itemized and supported by sufficient substantiating data to permit evaluation; or
 - (2) unit prices stated in the Contract Documents or subsequently agreed upon; or
 - (3) cost to be determined in a manner agreed upon by the parties and a mutually acceptable fixed or percentage fee; or
 - (4) the forceaccount method provided in Subparagraph 7.1(e)
- (e) If the parties cannot agree to one of the methods of calculating cost provided in Clauses (d) (1), (d) (2), or (d) (3), or if the parties agree to a method but cannot agree on a final dollar figure; or if the Contractor for whatever reason refuses to sign the Change Order in question; the Contractor, provided he receives a written order signed by the Owner, shall promptly proceed with the Work involved. The cost of the Work involved shall then be calculated on the basis of the reasonable jobsite expenditures and savings of those performing the Work attributable to the changes, including a reasonable allowance for overhead and profit, such allowance in any case never to exceed fifteen (15%) per cent. In such case, the Contractor shall keep an itemized accounting of the Work involved, on a daily basis, in such form and with the appropriate supporting data as the Architect/Engineer and Owner may prescribe. Sworn copies of the itemized accounting shall be delivered to the Architect/Engineer each day during the performance of force account work, with copies to the Owner.

FAILURE OF THE CONTRACTOR TO SUBMIT THE SWORN-TO ITEMIZED ACCOUNTING DAILY AS REQUIRED HEREIN SHALL CONSTITUTE A WAIVER BY THE CONTRACTOR OF ANY RIGHT TO DISPUTE THE OWNER'S DETERMINATION OF THE AMOUNT DUE THE CONTRACTOR FOR FORCE ACCOUNT WORK. Costs to be charged under this Subparagraph for force account work are limited to the following:

- (1) costs of labor, including social security, old age and unemployment insurance, fringe benefits required by agreement or custom, and worker's compensation insurance;
- (2) costs of materials, supplies and equipment (but not to include off-site storage unless approved in writing by the Owner), whether incorporated or consumed;
- (3) rental costs of machinery and equipment, exclusive of hand tools, whether rented from the Contractor or others;
- (4) costs of premiums for all bonds and insurance related to the Work; and
- (5) additional costs of supervision and field office personnel directly attributable to the changed Work. Pending final determination of cost to the Owner, payment of undisputed amounts on force account shall be included on the Architect/Engineer's Certificate of Payment as work is completed.

- (f) The amount of credit to be allowed to the Owner for any deletion of Work or any other change which results in a net decrease of the Contract Sum shall be the amount of actual net cost confirmed by the Architect/Engineer plus the stated percentage for overhead and profit. When both additions and deletions or credits covering related Work or substitutions are involved in any one change, the allowance for overhead and profit shall be figured on the basis of the net increase or decrease with respect to that change.

7.2 SUPPLEMENTAL AGREEMENTS

A written Supplemental Agreement can also be used to implement changes in the Work instead of a Change Order form, including but not limited to situations involving partial occupancy of the Work under Paragraph 9.8, a change made to the Drawings or the Specifications without an increase in the Contract Sum, or special circumstances where it is necessary or more appropriate for the Owner to use a Supplemental Agreement. Written Supplemental Agreements shall have a status equal to that of Change Orders for purposes of priority of Contract Documents interpretation, except that to the extent of a conflict, later Supplemental Agreements in time control over earlier Supplemental Agreements, and the latest Change Order or Supplemental Agreement in time controls over earlier dated Change Orders and Supplemental Agreements. The rules of Subparagraphs 7.1(b) through (f) shall also apply to the negotiation and execution of Supplemental Agreements. **7.3 MINOR CHANGES IN THE WORK**

The Architect/Engineer, after notifying the Owner, shall be authorized to order minor changes in the Work not involving an adjustment in the Contract Sum or an extension of the Contract Time and not inconsistent with the intent of the Contract Documents. Minor changes shall be effected by written order, and shall be binding on the Owner and the Contractor. The Contractor shall carry out such written orders promptly. These written orders shall not be deemed to change or impact the Contract Sum or the Contract Time. Contractor shall have no Claim for any minor change ordered to the Work under this Paragraph 7.3 unless the Contractor submits its change proposal, prior to complying with the minor change ordered and in no event later than ten (10) working days from the date the minor change was ordered, to the Owner for approval.

7.4 TIME REQUIRED TO PROCESS AMENDMENTS

- (a) All of the Contractor's responses to proposal requests shall be accompanied by a complete, itemized breakdown of costs. Responses to proposal requests shall be submitted sufficiently in advance of the required work to allow the Owner and the Architect/Engineer a minimum of thirty (30) calendar days after receipt by the Architect/Engineer to review the itemized breakdown and to prepare or distribute additional documents as may be necessary. All of the Prime Contractor's responses to proposal requests shall include a statement that the cost described in the response represents the complete, total and final cost and additional Contract Time associated with the extra work, change, addition to, omission, deviation, substitution, or other grounds for seeking extra compensation under the Contract Documents, without reservation or further recourse.

- (b) All Amendments require approval by either the City Council or, where authorized by the State law and City ordinance, by the City Manager pursuant to Administrative Action. The approval process requires a minimum of forty-five (45) calendar days after submission to the Owner in final form with all supporting data. Receipt of a submission by Owner does not constitute acceptance or approval of a proposal, nor does it constitute a warranty that the proposal will be authorized by City Council Resolution, Ordinance or Administrative Action. **THE TIME REQUIRED FOR THE APPROVAL PROCESS SHALL NOT BE CONSIDERED A DELAY AND NO EXTENSIONS TO THE CONTRACT TIME OR INCREASE IN THE CONTRACT SUM WILL BE CONSIDERED OR GRANTED AS A RESULT OF THIS PROCESS.** Pending the approval described above, the Contractor will proceed with the work under a pending Amendment only if directed in writing by the Owner.

ARTICLE 8 - CONTRACT TIME

8.1 DEFINITIONS

- (a) Unless otherwise provided, the Contract Time is the period of time, including authorized adjustments, allotted in the Contract Documents for Substantial Completion of the Work.
- (b) The date of commencement of the Work is the date established in the Notice to Proceed from the Owner. The date of commencement shall not be postponed by the failure of the Prime Contractor, or of persons or entities for whom the Prime Contractor is responsible to act promptly to commence the Work. If the Owner unreasonably delays the issuance of the notice to proceed, through no fault of the Prime Contractor, the Prime Contractor shall be entitled only to an equitable extension of the Contract Time; the Contract Sum shall remain unchanged.
- (c) The date of Substantial Completion is the date certified by the Architect/Engineer in accordance with Paragraph 9.7.
- (d) The term “day” as used in the Contract Documents shall mean a calendar day, beginning and ending at 12:00 midnight, unless otherwise specifically defined by special provision.

8.2 PROGRESS AND COMPLETION

- (a) **Time limits stated in the Contract Documents are of the essence of the Contract.** By executing the Building Construction Services Agreement, the Prime Contractor confirms that the Contract Time is a reasonable period for performing the Work.
- (b) The Prime Contractor shall not knowingly, except by agreement with or instruction of the Owner in writing, prematurely commence operations on the Project site or elsewhere prior to the effective date of insurance to be furnished by the Prime Contractor as required by Article 11. The date of commencement of the Work shall not be changed by the effective date of insurance required by Article 11.

- (c) Liquidated Damages. The Contractor shall proceed expeditiously with adequate forces, materials, and equipment, and shall achieve Substantial Completion within the Contract Time. If the Contractor fails or refuses to complete the Work within the Contract Time as specified in the Bid Proposal form, the Building Construction Services Agreement, or in any proper extension of the Contract Time granted by the Owner, then the Prime Contractor agrees, as a part of the consideration for the awarding of the Contract, to pay to the Owner the amount of liquidated damages (hereinafter called the "Stipulated Amount") as stipulated in the Bid Proposal form and the Building Construction Services Agreement for each calendar day that the Prime Contractor has not Substantially Completed the Work after the expiration of the Contract Time provided. The Stipulated Amount is not to be considered as a penalty, but shall be deemed, taken, or treated as reasonable liquidated damages, fixed and agreed upon by and between the Prime Contractor and the Owner because of the impracticality and extreme difficulty of fixing and ascertaining the actual damages which the Owner would sustain in the event of the Prime Contractor's late completion of the Project, and the stipulated amount is agreed to be the daily amount of damages that the Owner would sustain. The Stipulated Amount, as it accrues, will be retained from any portion of the Contract Sum due or that may become due to the Prime Contractor. In the event the portion of the Contract Sum retained by the Owner is insufficient to recover the Stipulated Amount, then the Prime Contractor or the Prime Contractor's Surety shall pay to the Owner any additional liquidated damages due that are in excess of the funds remaining unpaid in the Contract Sum. The Owner shall be the sole judge as to whether or not the Work has been Substantially Completed within the calendar days allotted, which shall include the original Contract Time and any proper extension of the Contract Time granted in writing by the Owner. Should the Prime Contractor dispute the Owner's determination of liquidated damages due, however, or should the Prime Contractor, or the Prime Contractor's agents or assigns, institute any legal action against the Owner to enforce rights under the Contract Documents, then in that event, this Subparagraph 8.2(c) shall not be construed to prevent the Owner from seeking full recovery for any and all actual damages suffered by the Owner and attributable to the Prime Contractor, as an alternative to all liquidated damages due.

8.3 DELAYS AND EXTENSIONS OF TIME

- (a) If the Prime Contractor is delayed at any time in the progress of the Work by an act or neglect of the Owner or Architect/Engineer, or of an employee of either, or of a separate contractor employed by the Owner, or by changes ordered in the Work, or by labor disputes, fire, unusual delay in deliveries, unavoidable casualties or other causes beyond the Prime Contractor's control, or by delay authorized by the Owner pending a claim, or by other causes which the Architect/Engineer determines may justify delay, then the Contract Time shall be extended by Change Order for such reasonable time as the Architect/Engineer and Owner may determine.
- (b) Claims relating to Contract Time and time extensions shall be made in accordance with the applicable provisions of Paragraph 4.3.
- (c) No Damages for Delay. NOTWITHSTANDING ANY OTHER PROVISIONS OF THE CONTRACT DOCUMENTS, INCLUDING THE GENERAL CONDITIONS, NO

ADJUSTMENT SHALL BE MADE TO THE CONTRACT SUM AND THE PRIME CONTRACTOR SHALL NOT BE ENTITLED TO CLAIM OR RECEIVE ANY ADDITIONAL COMPENSATION AS A RESULT OF OR ARISING OUT OF ANY DELAY, HINDRANCE, DISRUPTION, FORCE MAJEURE, IMPACT, OR INTERFERENCE, INTENTIONAL OR UNINTENTIONAL, FORESEEN OR UNFORESEEN, WHICH INCREASES THE TIME TO COMPLETE THE WORK, INCLUDING BUT NOT LIMITED TO ANY DELAYS CAUSED IN WHOLE OR IN PART BY THE ACTS, OMISSIONS, FAILURES, NEGLIGENCE, OR FAULT OF THE OWNER, THE ARCHITECT/ENGINEER, OR THE OWNER'S REPRESENTATIVE, AN EXTENSION OF THE CONTRACT TIME UNDER SUBPARAGRAPH 8.3(a) BEING THE PRIME CONTRACTOR'S SOLE REMEDY.

- (d) The Owner shall have the right to occupy, without prejudice to the right of either party, any completed or largely completed portions of the structure or Work, notwithstanding the fact that the Contract Time for completing all or a portion of the Work may not have expired. Partial occupancy and use shall not be deemed as an acceptance of the Work taken or used.
- (e) The Prime Contractor shall promptly suspend the Work when either the Prime Contractor or the Owner is ordered to do so by a court order from a court having lawful jurisdiction, and the Prime Contractor will not be entitled to additional compensation by virtue of any delays resulting from the court order. The Prime Contractor will also not be liable to the Owner for a delay caused in fact by the Work being suspended by a court order.
- (f) The Architect/Engineer, with the consent of the Owner, shall have the authority to suspend the Work, in whole or in part, for such period or periods as the Architect/Engineer deems necessary due to unusual or severe weather conditions as are considered unfavorable for the suitable prosecution of the Work, or due to failure on the part of the Prime Contractor to correct conditions considered unsafe for workmen or the general public. If it should become necessary to stop the Work for an indefinite period, the Prime Contractor shall store all materials in such a manner that they will not obstruct or impede the public unnecessarily or become damaged in any way, and shall take every precaution to prevent damage or deterioration of the Work performed. In cases of suspension of the Work under this Subparagraph, the Prime Contractor shall also provide suitable drainage about the Work and erect temporary structures where necessary. The Prime Contractor shall not suspend the Work in whole or in part without written authority from the Architect/Engineer or the Owner, and shall resume the Work promptly when notified by the Architect/Engineer or the Owner to resume operations.
- (g) In the event of a delay that is the responsibility of the Prime Contractor or any of the Subcontractors, for which the Prime Contractor is not entitled to a time extension under the provisions of this Contract, the Owner may direct that the Work be accelerated by means of overtime, additional crews or additional shifts, or resequencing. This acceleration shall be at no cost to the Owner and will continue until the Contract Time is restored. In the event of a delay for which the Prime Contractor is entitled to a time extension, as determined by the Architect/Engineer, Owner may similarly direct acceleration and the Prime Contractor agrees to perform same on the basis that the Prime

Contractor will be reimbursed only to the extent described in Subparagraph 4.3(i). THE PRIME CONTRACTOR EXPRESSLY WAIVES ANY OTHER COMPENSATION RESULTING FROM ACCELERATION, SUCH AS LOSS OF LABOR PRODUCTIVITY OR EFFICIENCY.

ARTICLE 9 - PAYMENTS AND COMPLETION

9.1 CONTRACT SUM

The Contract Sum is stated in the Building Construction Services Agreement and, including authorized adjustments, is the total amount of compensation payable by the Owner to the Prime Contractor for the performance of the Work under the Contract Documents.

9.2 SCHEDULE OF VALUES

Before the first Application for Payment, the Prime Contractor shall submit to the Architect/Engineer a schedule of values allocated to various portions of the Work, prepared in such form and supported by such data to substantiate its accuracy as the Architect/Engineer may require. This schedule, when approved by the Architect/Engineer and the Owner, shall be used as a basis for the Prime Contractor's Application for Payment. The schedule of values shall follow the trade division of the Specifications. Prime Contractor's Application for Payment shall be filed on the current version of AIA Form G702 (Application and Certificate for Payment), as approved by the Owner.

9.3 APPLICATIONS FOR PAYMENT

- (a) At least ten (10) days before the date established for each progress payment, the Prime Contractor shall submit to the Architect/Engineer an itemized Application for Payment for Work completed in accordance with the schedule of values. The Application shall be notarized, if required, and supported by data substantiating the Prime Contractor's right to payment as the Owner or Architect/Engineer may require, including but not limited to copies of requisitions from Subcontractors and material suppliers, and reflecting the applicable retainage as required in the Contract Documents. Prime Contractor's Application for Payment shall also provide other supporting documentation as the Owner or the other applicable provisions of the Contract Documents may require.
- (b) Applications for Payment may not include requests for payment of amounts the Prime Contractor does not intend to pay to a Subcontractor because of a good faith dispute, unless the Prime Contractor complies with Clause 5.3(b) (2) of these General Conditions and the Prime Contractor's Payment Bond Surety consents in writing to payment to the Prime Contractor of the funds deemed to be in dispute.
- (c) Unless otherwise provided in the Contract Documents, progress payments shall include payment for materials and equipment delivered and suitably stored at the Project site for subsequent incorporation into the Work within thirty (30) days after delivery to the Project site. If approved in advance by the Owner, payment may similarly be made for

materials and equipment suitably stored away from the Project site at a location agreed upon in writing. Payment for costs incurred in storage of materials or equipment away from the Project site will NOT be made by Owner unless:

- (1) the Owner has given prior approval of such off-site storage in writing;
 - (2) the materials or equipment are stored in a bonded warehouse located in Denton County and identified with the Project for which they are stored, as evidenced by warehouse receipts and appropriate documents of title; and
 - (3) the materials or equipment stored off-site will be incorporated into the Work within thirty (30) days after delivery. STORAGE IN FACILITIES OF THE MANUFACTURER OR THE PRIME CONTRACTOR WILL NOT BE PERMITTED OR PAID FOR, UNLESS THE OWNER HAS EXPRESSLY GIVEN PRIOR APPROVAL OF SUCH STORAGE IN WRITING.
- (d) The Prime Contractor warrants that title to all Work covered by an Application for Payment will pass to the Owner no later than the time of payment. The Prime Contractor further warrants that upon submittal of an Application for Payment all Work for which Certificates for Payment have been previously issued and payments received from the Owner shall be free and clear of liens, claims, security interests or encumbrances in favor of the Prime Contractor, Subcontractors, material suppliers, or other persons or entities making a claim by reason of having provided labor, materials, and equipment relating to the Work.
- (e) All materials or equipment delivered to the Project site earlier than thirty (30) days prior to an approved schedule for delivery to the Project site shall be classified as an "early delivery." All early delivery materials or equipment must have the express written permission of the Owner to be stored on the Project site. If any unauthorized early delivery occurs, Prime Contractor shall, at Prime Contractor's expense or at the expense of the responsible Subcontractor or Supplier, cause such early delivery to be removed from the Project site and stored off-site until required at the Project site. All costs of labor, transportation and storage will be included as part of the expense. If the Prime Contractor fails or refuses to remove unauthorized early delivery materials, the Owner may cause such materials to be removed at the Prime Contractor's sole expense, and amounts may be withheld from the Prime Contractor's Application for Payment to reimburse the Owner for any costs incurred in removing unauthorized early delivery materials. OWNER WILL NOT BE RESPONSIBLE FOR THE PROTECTION OF OR RISK OF LOSS ON ANY EARLY DELIVERY MATERIALS OR EQUIPMENT, NOR WILL OWNER BE LIABLE FOR ANY PAYMENT FOR THE EARLY DELIVERY MATERIALS OR EQUIPMENT. Any materials or equipment classified as early delivery will not be approved for payment as stored materials prior to thirty (30) days before the incorporation of the materials or equipment into the Work, unless storage and payment at an earlier date is expressly approved in writing by the Owner.
- (f) If the Contract Sum is equal to or less than \$25,000, and if performance and payment bonds are not furnished by the Contractor, then no payment applied for will be payable under the Contract until the Work has been finally completed and accepted.

9.4 CERTIFICATES FOR PAYMENT

- (a) The Architect/Engineer will, within ten (10) days after receipt of the Prime Contractor's Application for Payment, either issue to the Owner a Certificate for Payment, with a copy to the Prime Contractor, for such amount as the Architect/Engineer determines is properly due, or notify the Prime Contractor and Owner in writing of the Architect/Engineer's reasons for withholding certification in whole or in part as provided in:
- (a) City of Denton "General Conditions for Building Construction."
- (b) Subparagraph 9.5(a). The Certificate for Payment shall be issued on the current version of AIA Form G702 (Application and Certificate for Payment) as approved by the Owner.
- (c) The issuance of a Certificate for Payment will constitute a representation by the Architect/Engineer to the Owner, based on the Architect/Engineer's observations at the site and the data comprising the Application for Payment, that the Work has progressed to the point indicated and that, to the best of the Architect/Engineer's knowledge, information and belief, quality of the Work is in accordance with the Contract Documents. The foregoing representations are subject to an evaluation of the Work for conformance with the Contract Documents upon Substantial and Final Completion, to results of subsequent tests and inspections, to minor deviations from the Contract Documents correctable prior to Final Completion and to specific qualifications expressed by the Architect/Engineer. The issuance of a Certificate for Payment will further constitute a representation that the Prime Contractor is entitled to payment in the amount certified, subject to the Owner's approval. The issuance of a Certificate for Payment is not a representation that the Architect/Engineer has:
- (1) made exhaustive or continuous on-site inspections to check the quality or quantity of the Work;
 - (2) reviewed construction means, methods, techniques, sequences or procedures;
 - (3) reviewed copies of requisitions received from Subcontractors and material suppliers and other data requested by the Owner to substantiate the Prime Contractor's right to payment; or
 - (4) made examination to ascertain how or for what purpose the Prime Contractor has used money previously paid on account of the Contract Sum.
- (d) Whenever the Application for Payment for Work done since the last previous Application for Payment exceeds one hundred dollars (\$100.00) in amount, Owner will pay a percentage of the Application, less applicable retainage, to the Prime Contractor within thirty (30) days following Owner's receipt and approval of the Certificate for Payment certified by the Architect/Engineer. The Application may include acceptable nonperishable materials delivered to the Work or stored as provided for in Paragraph 9.3(c) and the payment will be allowed on the net invoice value, less taxes and applicable retainage.

- (e) The City is required to withhold five percent (5%) retainage for public works contracts in which the total contract price estimate at the time of execution is more than \$400,000; however, this requirement is applied by the City for all public works contracts in excess of \$50,000. The retainage will be withheld by the Owner from each progress payment until final completion of the Work by the Contractor, approval of final completion by the Architect/Engineer, and final acceptance of the Work by the Owner. Unless otherwise required by state law, the retainage percentage as specified above is based upon the original Contract Sum, and will not be affected in the event the original Contract Sum is subsequently increased by Change Order.
- (f) No progress payments shall be made on contracts where performance and payment bonds are not required or furnished. In such instances, payment for the Work performed will be made upon final completion and acceptance by the Owner of all Work.

9.5 DECISIONS TO WITHHOLD CERTIFICATION

- (a) The Architect/Engineer or the Owner may decide not to certify payment and may withhold a Certificate for Payment in whole or in part, to the extent reasonably necessary to protect the Owner's interest, if in the Architect/Engineer's or Owner's opinion the representations to the Owner required by Subparagraph 9.4(b) cannot be made. If the Architect/Engineer or the Owner is unable to certify payment in the amount of the Application, the Architect/Engineer or the Owner will notify the Prime Contractor as provided in Subparagraph 9.4(a). If the Prime Contractor and Architect/Engineer or the Owner cannot agree on a revised amount, the Architect/Engineer will promptly issue a Certificate for Payment for the amount for which the Architect/Engineer is able to make the required representations to the Owner. The Architect/Engineer or the Owner may also decide not to certify payment or, because of subsequently discovered evidence or subsequent observations, may nullify the whole or a part of a Certificate for Payment previously issued to such extent as may be necessary, in the Architect/Engineer's or Owner's opinion, to protect the Owner from loss because of:
 - (1) defective or nonconforming Work not remedied;
 - (2) third-party claims filed or reasonable evidence indicating probable filing of such claims;
 - (3) failure of the Prime Contractor to make payments properly to Subcontractors or for labor, materials, or equipment;
 - (4) reasonable evidence that the Work cannot be completed for the unpaid balance of the Contract Sum;
 - (5) damage to the Owner or another contractor;
 - (6) reasonable evidence that the Work will not be completed within the Contract Time, and that the unpaid balance would not be adequate to cover actual or liquidated damages for the anticipated delay;

(7) persistent failure to carry out the Work in accordance with the Contract Documents;
or

(8) mathematical or other errors that are discovered in the Application for Payment.

(b) When all of the above reasons that existed for withholding certification are removed or remedied, then, at that time, certification will be made for amounts previously withheld.

(c) The Owner may, at its option, offset any progress payment or final payment under the Contract Documents against any debt (including taxes) lawfully due to the Owner from the Prime Contractor, regardless of whether the amount due arises pursuant to the terms of the Contract Documents or otherwise, and regardless of whether or not the debt due to the Owner has been reduced to judgment by a court.

9.6 PROGRESS PAYMENTS

(a) After the Architect/Engineer has issued a Certificate for Payment, the Owner shall make payment in the manner and within the time provided in the Contract Documents, and shall so notify the Architect/Engineer. The Owner shall not be liable for interest on any late or delayed progress payment or final payment caused by any claim or dispute, any discrepancy in quantities, any failure to provide supporting documentation or other information required with the Application for Payment or as a precondition to payment under the Contract Documents, or due to any payment the Owner or the Architect/Engineer has a right to withhold or not certify under the Contract Documents. Notwithstanding the foregoing, the Owner may refuse to make payment on any Certificate for Payment (including, without limitation, the final Certificate for Payment) for any default under the Contract Documents, including but not limited to those defaults set forth in Subparagraph 9.5(a), Clauses (1) through (7). The Owner shall not be deemed in default by reason of withholding payment while any Prime Contractor default remains uncured.

(b) The Prime Contractor shall promptly pay each Subcontractor, upon receipt of payment from the Owner, out of the amount paid to the Prime Contractor on account of each Subcontractor's portion of the Work, the amount to which said Subcontractor is entitled, reflecting percentages actually retained from payments to the Prime Contractor on account of such Subcontractors portion of the Work. The Prime Contractor shall, by appropriate agreement with each Subcontractor, require each Subcontractor to make payments to Sub-subcontractors in similar manner.

(c) The Architect/Engineer will, on request, furnish to a Subcontractor, if practicable, information regarding percentages of completion or amounts applied for by the Prime Contractor and action taken thereon by the Architect/Engineer and the Owner on account of portions of the Work done by such Subcontractor.

(d) Neither the Owner nor the Architect/Engineer shall have an obligation to pay or to see to the payment of money to a Subcontractor except as may otherwise be required by law. That obligation belongs to the Prime Contractor or, in the event of the Prime Contractor's

failure to pay a Subcontractor, to the Surety on the Payment Bond as required under Paragraph 11.3.

- (e) Payment to material suppliers shall be treated in a manner similar to that provided in Subparagraphs 9.6(b), (c), and (d).
- (f) A Certificate for Payment, a progress payment, or partial or entire use or occupancy of the Project by the Owner shall not constitute acceptance of Work not performed in accordance with the Contract Documents.

9.7 SUBSTANTIAL COMPLETION

(a) The Date of Substantial Completion of the Work, or designated portion of the Work, is the date certified by the Architect/Engineer when construction is sufficiently completed in accordance with the City Of Denton General Conditions For Building Construction.

- (a) the Contract Documents such that the Owner may beneficially occupy and use the Work, or designated portions of the Work, for the purposes for which it is intended and only trivial and insignificant items remain which do not affect the Work as a whole.
- (b) When the Prime Contractor considers that the Work, or the portion of the Work which the Owner agrees to accept separately, is Substantially Complete, the Prime Contractor shall prepare and submit to the Architect/Engineer a comprehensive list of remaining items to be completed or corrected. The Prime Contractor shall proceed promptly to complete and correct items on the list (hereinafter called the "punch list"). Failure to include an item on the punch list does not alter the responsibility of the Prime Contractor to complete all Work in accordance with the Contract Documents. Upon receipt of the punch list, the Architect/Engineer will make an inspection to determine whether the Work, or designated portion of the Work, is Substantially Complete. If the Architect/Engineer's inspection discloses any item, whether or not included on the punch list, which is not in accordance with the requirements of the Contract Documents and which renders the Work inspected not Substantially Complete the Contractor shall, before issuance of the Certificate of Substantial Completion, complete or correct the item upon notification by the Architect/Engineer. The Prime Contractor shall then submit a request for another inspection by the Architect/Engineer to determine Substantial Completion. When the Work or designated portion of the Work is Substantially Complete, the Architect/Engineer will prepare a Certificate of Substantial Completion which shall establish the date of Substantial Completion, shall establish responsibilities of the Owner and the Prime Contractor for security, maintenance, heat, utilities, damage to the Work and insurance, and shall fix the time within which the Prime Contractor shall finish all items on the punch list accompanying the Certificate.
- (c) The Certificate of Substantial Completion shall be submitted to the Owner and the Prime Contractor for their written acceptance of responsibilities assigned to them in the Certificate.

- (d) Upon Substantial Completion of the Work or designated portion thereof and upon application by the Prime Contractor and certification by the Architect/Engineer, the Owner shall make payment, reflecting adjustment in retainage, if any, for the Work, or portion of the Work, as provided in the Contract Documents.

9.8 PARTIAL OCCUPANCY OR USE

- (a) The Owner may occupy or use any completed or partially completed portion of the Work at any stage when such portion is designated by separate Supplemental Agreement with the Prime Contractor, provided such occupancy or use is consented to by the insurer as required under Subparagraph 11.2(e) and authorized by public authorities having jurisdiction over the Work. Such partial occupancy or use may commence whether or not the portion is Substantially Complete, provided the Owner and Prime Contractor have accepted in writing the responsibilities assigned to each of them for payments, retainage if any, security, maintenance, heat, utilities, damage to the Work and insurance, and have agreed in writing concerning the period for correction of the Work and commencement of warranties required by the Contract Documents. When the Prime Contractor considers a portion Substantially Complete, the Prime Contractor shall prepare and submit a list to the Architect/Engineer as provided under Subparagraph 9.7(b). Consent of the Prime Contractor to partial occupancy or use shall not be unreasonably withheld. The stage of the progress of the Work shall be determined by written agreement between the Owner and Prime Contractor or, if no agreement is reached, by decision of the Architect/Engineer.
- (b) Immediately prior to such partial occupancy or use, the Owner, Prime Contractor, and Architect/Engineer shall jointly inspect the area to be occupied or portion of the Work to be used in order to determine and record the condition of the Work.
- (c) Unless otherwise agreed upon, partial occupancy or use of a portion or portions of the Work shall not constitute acceptance of Work not complying with the requirements of the Contract Documents.

9.9 FINAL COMPLETION AND FINAL PAYMENT

- (a) Upon receipt of written notice that the Work is ready for final inspection and acceptance and upon receipt of a final Application for Payment, the Architect/Engineer, accompanied by the Owner's representative, will promptly make final inspection and, when the Architect/Engineer finds the Work acceptable under the Contract Documents and the Contract Documents fully performed, the Architect/Engineer will promptly issue a final Certificate for Payment stating that to the best of the Architect/Engineer's knowledge, information and belief, and on the basis of the Architect/Engineer's observations and inspections, the Work has been completed in accordance with terms and conditions of the Contract Documents and that the entire balance found to be due the Prime Contractor and noted in said final Certificate is due and payable. The Architect/Engineer's final Certificate for Payment will constitute a further representation

that conditions listed in Subparagraph 9.9(b) as a condition precedent to the Prime Contractor's being entitled to final payment have been fulfilled. Owner will normally make final payment within thirty (30) days after Owner's receipt and approval of the final Certificate for Payment. Warranties required by the Contract Documents shall commence on the date of Substantial Completion of the Work, unless otherwise provided by separate agreement between the Owner and the Prime Contractor.

(b) Neither final payment nor any remaining retained percentage shall become due until the Prime Contractor submits to the Architect/Engineer:

- (1) an affidavit that payrolls, bills for materials and equipment, and other indebtedness connected with the Work for which the Owner or the Owner's property might be responsible or encumbered (less amounts withheld by Owner) have been paid or otherwise satisfied;
- (2) a certificate evidencing that insurance required by the Contract Documents to remain in force after final payment is currently in effect and will not be cancelled or allowed to expire until at least thirty (30) days prior written notice has been given to the Owner;
- (3) a written statement that the Prime Contractor knows of no substantial reason that the insurance will not be renewable to cover the period required by the Contract Documents;
- (4) a consent of surety to final payment; and
- (5) if required by the Owner, other data establishing payment or satisfaction of obligations, such as receipts, releases and waivers of liens, claims, security interests or encumbrances arising out of the Contract, to the extent and in such form as may be designated by the Owner.

(c) As a precondition to final payment by the Owner under this Contract, the Prime Contractor's affidavit under Clause (b)(1) shall state that the Prime Contractor has paid each of his subcontractors, laborers or materialmen in full for all labor and materials provided to Contractor for the Work performed under this Contract. In the event the Prime Contractor has not paid each of his subcontractors, laborers or materialmen in full, the Prime Contractor shall state in the affidavit the amount owed and the name of each subcontractor, laborer or materialmen to whom such payment is owed. **IN ANY EVENT, THE PRIME CONTRACTOR SHALL BE REQUIRED TO EXECUTE THE OWNER'S STANDARD AFFIDAVIT OF FINAL PAYMENT AND RELEASE AS A PRECONDITION TO RECEIPT OF FINAL PAYMENT.**

(d) If, after Substantial Completion of the Work, final completion of the Work is materially delayed through no fault of the Prime Contractor or by issuance of Change Orders affecting final completion and the Architect/Engineer confirms the delay, the Owner shall, upon application by the Prime Contractor and certification by the Architect/Engineer, and without terminating the Contract, make payment of the balance due for that portion of the Work fully completed and accepted. If the remaining balance for Work not fully completed or corrected is less than retainage stipulated in the Contract Documents, and if bonds have been furnished, the written consent of surety to payment of the balance due for that portion of the Work fully completed and accepted shall be

submitted by the Contractor to the Architect/Engineer prior to certification of payment. Payment shall be made under terms and conditions governing final payment, except that it shall not constitute a waiver of claims.

- (e) **The acceptance by the Prime Contractor of the final payment shall operate as and shall be a complete release of the Owner from all claims or liabilities under the Contract, for anything done or furnished or relating to the Work or the Project, or for any act or neglect of the Owner relating to or connected with the Work or the Project.**

ARTICLE 10 SAFETY, SECURITY AND UTILITY PROVISIONS; ENVIRONMENTAL COMPLIANCE

10.1 SAFETY PRECAUTIONS AND PROGRAMS

The Prime Contractor shall be responsible for initiating, maintaining and supervising all safety precautions and programs in connection with the performance of the Contract, and will comply with all applicable City, County, State and Federal health and safety regulations.

10.2 SAFETY OF PERSONS AND PROPERTY

- (a) The Prime Contractor shall take reasonable precautions for safety of, and shall provide reasonable protection to prevent damage, injury or loss to:
- (1) employees on the Work and other persons who may be affected thereby;
 - (2) the Work and materials and equipment to be incorporated therein, whether in storage on or off the site, under care, custody or control of the Prime Contractor or the Prime Contractor's Subcontractors or Sub-subcontractors; and
 - (3) other property at the site or adjacent thereto, such as trees, shrubs, lawns, walks, pavements, roadways, structures and utilities not designated for removal, relocation or replacement in the course of construction.
- (b) The Prime Contractor shall give notices and comply with applicable laws, ordinances, rules, regulations and lawful orders of public authorities bearing on safety of persons or property or their protection from damage, injury or loss.
- (c) The Prime Contractor shall erect and maintain, as required by existing conditions and performance of the Contract, reasonable safeguards for safety and protection, including posting danger signs and other warnings against hazards, promulgating safety regulations and notifying owners and users of adjacent sites and utilities.
- (d) When use or storage of explosives or other hazardous materials or equipment or unusual methods are necessary for execution of the Work, the Prime Contractor shall exercise

utmost care and carry on such activities under supervision of properly qualified personnel.

- (e) **USE OF EXPLOSIVES - CLAIMS AND TOTAL INDEMNIFICATION.** The Owner shall have the right to pre-approve the use of any explosives on the Project; the Prime Contractor shall not assume in its bid that permission to use explosives will be granted. The Owner shall NOT be liable for any claim for additional time or compensation as a result of the Owner's denial of permission to use explosives. Where use of explosives is permitted by the Owner, the Prime Contractor EXPRESSLY AGREES TO BE SOLELY RESPONSIBLE for the determination as to whether explosives shall actually be used, and for any result from the use, handling or storage of explosives, and shall INDEMNIFY, DEFEND AND HOLD COMPLETELY HARMLESS the Owner, its officers, agents and employees, and the Architect/Engineer against any and all claims, lawsuits, judgments, costs or expenses for personal injury (including death), property damage or other harm for which recovery of damages is sought, suffered by any person or persons, as the result of the use, handling or storage of the explosives by the Prime Contractor or any Subcontractor, REGARDLESS OF WHETHER SAID USE, HANDLING OR STORAGE WAS NEGLIGENT OR NOT, AND REGARDLESS OF WHETHER THE DAMAGE OR INJURY WAS CONTRIBUTED TO IN ANY WAY BY THE NEGLIGENCE OR FAULT OF THE OWNER, ITS OFFICERS, AGENTS, EMPLOYEES, OR REPRESENTATIVES, OR THE ARCHITECT/ENGINEER AND ITS OFFICERS, AGENTS, EMPLOYEES, OR REPRESENTATIVES. In the event of conflict with any other indemnity paragraph in this Contract, this paragraph controls. This indemnity paragraph is intended solely for the benefit of the parties to this Contract and is not intended to create or grant any rights, contractual or otherwise, to or for any other person or entity. The Prime Contractor shall furnish the Owner and the Architect/Engineer with evidence of insurance sufficient to cover possible damage or injury, which insurance shall either include the Owner and the Architect/Engineer as additional insureds or be sufficiently broad in coverage as to fully protect the Owner and the Architect/Engineer. All explosives shall be stored in a safe and secure manner, under the care of a competent watchman at all times, and all storage places shall be marked clearly and conspicuously: "DANGEROUS-EXPLOSIVES." The method of storing and handling explosives and highly flammable materials shall conform to Federal and State laws, City of Denton ordinances, and the City of Denton Fire Department regulations. The Prime Contractor shall notify any telecommunications and public utility company and any private property owners having structures in the proximity of the Project Site of the Prime Contractor's intention to use explosives, and such notice shall be given sufficiently in advance to enable the telecommunications and public utility companies and private property owners to take such steps as they may deem necessary to protect their property from injury. The notice shall not relieve the Prime Contractor of any responsibility for damage resulting from any blasting operations.
- (f) The Prime Contractor shall promptly remedy damage and loss (other than damage or loss insured under property insurance required by the Contract Documents) to property referred to in Clauses 10.2(a)(2) and 10.2(a)(3) caused in whole or in part by the Prime Contractor, a Subcontractor, or anyone directly or indirectly employed by any of them, or by anyone for whose acts they may be liable and for which the Prime Contractor is

responsible under Clauses 10.2(a)(2) and 10.2(a)(3), except damage or loss attributable to acts or omissions of the Owner or Architect/Engineer or anyone directly or indirectly employed by either of them, or by anyone for whose acts either of them may be liable, and not attributable to the fault or negligence of the Prime Contractor or any of its Subcontractors. The foregoing obligations of the Prime Contractor are in addition to the Prime Contractor's obligations under Paragraph 3.19. To the extent that any such damage or loss may be covered by property insurance or other insurance required by the Contract Documents, the Owner and the Prime Contractor shall exercise their best efforts to make a claim and obtain recovery from the insurers to provide for the cost, in whole or in part, of the repair work or to provide for reimbursement for such damage or loss.

- (g) The Prime Contractor shall designate a responsible member of the Prime Contractor's organization at the site whose duty shall be the prevention of accidents. This person shall be the Prime Contractor's superintendent unless otherwise designated by the Prime Contractor in writing to the Owner and Architect/Engineer.
- (h) The Prime Contractor shall not load or permit any part of the Work or the Project site to be loaded so as to endanger its safety.

10.3 EMERGENCIES

In an emergency affecting safety, health, or security of persons or property, the Prime Contractor shall act, at the Prime Contractor's discretion, to prevent threatened damage, injury, or loss. Additional compensation or extension of time claimed by the Prime Contractor on account of an emergency shall be determined as provided in Paragraph 4.3 and Article 7.

10.4 PUBLIC CONVENIENCE AND SAFETY

- (a) The Prime Contractor shall place materials stored about the Work and shall conduct the Work at all times in a manner that causes no greater obstruction to the public than is considered necessary by the Owner. Sidewalks or streets shall not be obstructed, except by special permission of the Owner. The materials excavated and the construction materials or plant used in the performance of the Work shall be placed in a manner that does not endanger the Work or prevent free access to all fire hydrants, water mains and appurtenances, water valves, gas valves, manholes for the telephone, telegraph signal or electric conduits, wastewater mains and appurtenances, and fire alarm or police call boxes in the vicinity.
- (b) The Owner reserves the right to remedy any neglect on the part of the Prime Contractor in regard to public convenience and safety which may come to the Owner's attention, after twenty-four (24) hours notice in writing to the Prime Contractor. In case of an emergency, the Owner shall have the right to immediately remedy any neglect without notice. In either case, the cost of any work done by the Owner to remedy the Prime Contractor's neglect shall be deducted from the Contract Sum. The Prime Contractor shall notify the City Traffic Control Department when any street is to be closed or obstructed. The notice shall, in the case of major thoroughfares or street upon which

transit lines operate, be forty-eight (48) hours in advance. The Owner reserves the right to postpone or prohibit any closure or obstruction of any streets or thoroughfares to the extent necessary for the safety and benefit of the traveling public. The Prime Contractor shall, when directed by the Architect/Engineer or the Owner, keep any street or streets in condition for unobstructed use by City departments. When the Prime Contractor is required to construct temporary bridges or make other arrangements for crossing over ditches or around structures, the Prime Contractor's responsibility for accidents shall include the roadway approaches as well as the crossing structures.

10.5 BARRICADES, LIGHTS AND WATCHMEN

If the Work is carried on or adjacent to any street, alley or public place, the Prime Contractor shall, at the Prime Contractor's own cost and expense, furnish, erect and maintain sufficient barricades, fences, lights and danger signals, shall provide sufficient watchmen, and shall take such other precautionary measures as are necessary for the protection of persons or property and of the Work. All barricades shall be painted in a color that will be visible at night, shall indicate in bold letters thereon the Prime Contractor's name and shall be illuminated by lights from sunset to sunrise. The term "lights," as used in this Paragraph, shall mean flares, flashers, or other illuminated devices. A sufficient number of barricades with adequate markings and directional devices shall also be erected to keep vehicles from being driven on or into any Work under construction. The Prime Contractor will be held responsible for all damage to the Work due to failure of barricades, signs, lights and watchmen to protect the Work. Whenever evidence is found of such damage, the Architect/Engineer may order the damaged portion immediately removed and replaced by the Prime Contractor at Prime Contractor's cost and expense. The Prime Contractor's responsibility for maintenance of barricades, signs, and lights, and for providing watchmen, shall not cease until the Project has been finally accepted by the Owner.

10.6 PUBLIC UTILITIES AND OTHER PROPERTIES TO BE CHANGED

In case it is necessary to change or move the property of the Owner or of any telecommunications or public utility, such property shall not be removed or interfered with until ordered to do so by the Architect/Engineer. The right is reserved to the owner of any public or private utilities to enter upon the Project site for the purpose of making such changes or repairs of their property that may become necessary during the performance of the Work. The Owner reserves the right of entry upon the Project site for any purpose, including repairing or relaying sewer and water lines and appurtenances, repairing structures, and for making other repairs, changes, or extensions to any of the Owner's property. The Owner's actions shall conform to the Prime Contractor's current and approved schedule for the performance of the Work, provided that proper notification of schedule requirements has been given to the Owner by the Prime Contractor.

10.7 TEMPORARY STORM SEWER AND DRAIN CONNECTIONS

When existing storm sewers or drains have to be taken up or removed, the Prime Contractor shall at his own expense provide and maintain temporary outlets and

connections for all public and private storm sewers and drains. The Prime Contractor shall also take care of all storm sewage and drainage which will be received from these storm drains and sewers; for this purpose, the Prime Contractor shall provide and maintain, at the Prime Contractor's own expense, adequate pumping facilities and temporary outlets or diversions. The Prime Contractor shall, at the Prime Contractor's own expense, construct such troughs, pipes, or other structures necessary and shall be prepared at all times to dispose of storm drainage and sewage received from these temporary connections until such time as the permanent connections are built and in service. The existing storm sewers and connections shall be kept in service and maintained under the Contract, except where specified or ordered to be abandoned by the Architect/Engineer. All storm water and sewage shall be disposed of in a satisfactory manner so that no nuisance is created and that the Work under construction will be adequately protected.

10.8 ARRANGEMENT AND CHARGE FOR WATER FURNISHED BY THE OWNER; ELECTRICITY FOR THE PROJECT

- (a) When the Prime Contractor desires to use the Owner's water in connection with the Work, the Prime Contractor shall make complete and satisfactory arrangements with the Denton Water Utilities Department and shall be responsible for the cost of the water the Prime Contractor uses. Where meters are used, the charge will be at the regular established rate; where no meters are used, the charge will be as prescribed by City ordinance, or where no ordinance applies, payment shall be based on estimates made by the Denton Water Utilities Department.
- (b) The Prime Contractor shall make complete and satisfactory arrangements for electricity and metered electrical connections with the Owner or with Denton Municipal Electric in the event that separately metered electrical connections are required for the Project. The Prime Contractor shall pay for all electricity used in the performance of the Work through separate metered electrical connections obtained by the Prime Contractor through the City of Denton.

10.9 USE OF FIRE HYDRANTS

The Prime Contractor, Subcontractors, and any other person working on the Project shall not open, turn off, interfere with, attach any pipe or hose to, or connect anything with any fire hydrant, stop valve, or stop cock, or tap any water main belonging to the Owner, unless duly authorized to do so by the Denton Water Utilities Department in accordance with the Denton City Code.

10.10 ENVIRONMENTAL COMPLIANCE

- (a) The Prime Contractor and its Subcontractors are deemed to have made themselves familiar with and at all times shall comply with all applicable federal, state or local laws, rules, regulations, ordinances, and rules of common law now in effect (including any amendments now in effect), relating to the environment, Hazardous Substances or exposure to Hazardous Substances, including but not limited to the Comprehensive Environmental Response, Compensation and Liability Act of 1980,

42 U.S.C.A. §§ 9601, et seq.; the Hazardous Materials Transportation Act, 49 U.S.C.A. §§ 1801, et seq.; the Resource Conservation and Recovery Act of 1976, 42 U.S.C.A. §§ 6901, et seq.; the Federal Water Pollution Control Act, 33 U.S.C.A. §§ 1201, et seq.; the Toxic Substances Control Act, 15 U.S.C.A. §§ 2601, et seq.; the Clean Air Act, 42 U.S.C.A. §§ 7401, et seq.; the Safe Drinking Water Act, 42 U.S.C.A. §§ 3808, et seq., and any current judicial or administrative interpretation of these laws, rules, regulations, ordinances, or rules of common law, including but not limited to any judicial or administrative order, consent decree, or judgment affecting the Project.

- (b) In the event the Prime Contractor encounters on the site materials reasonably believed to be a Hazardous Substance that have not been rendered harmless, and removal of such materials is not a part of the scope of Work required under the Contract Documents, the Prime Contractor shall immediately stop Work in the affected area and report in writing the facts of such encounter to the Architect/Engineer and the Owner. Work in the affected area shall not thereafter be resumed except by written order of the Owner unless and until the material is determined not to be a Hazardous Substance or the Hazardous Substance is remediated. The Owner may choose to remediate the Hazardous Substance with a separate contractor or through a Change Order with the Prime Contractor. If the Owner determines that the Hazardous Substance exists in the affected area due to the fault or negligence of the Prime Contractor or any of its Subcontractors, the Prime Contractor shall be responsible for remediating the condition at the sole expense of the Prime Contractor in accordance with the Prime Contractor's APPROVED Spill Remediation Plan. An extension of the Contract Time for any delay in the progress schedule caused as a result of the discovery and remediation of a Hazardous Substance may be granted by the Owner only if all remaining Work on the Project must be suspended and the delay cannot be made up elsewhere in the progress schedule. Any request for an extension of the Contract Time related to the discovery and remediation of a Hazardous Substance is subject to the provisions of Paragraph 4.3 and Article 8.
- (c) The Prime Contractor shall be responsible for identification, abatement, cleanup, control, removal, remediation, and disposal of any Hazardous Substance brought into or upon the site by the Prime Contractor or any Subcontractor or Supplier. The Prime Contractor shall obtain any and all permits necessary for the legal and proper handling, transportation, and disposal of the Hazardous Substance and shall, prior to undertaking any abatement, cleanup, control, removal, remediation, and disposal, notify the Owner and the Architect/Engineer so that they may observe the activities; provided, however, that it shall be the Prime Contractor's sole responsibility to comply with all applicable laws, rules, regulations, or ordinances governing the activities.
- (d) Spill Prevention Plan. At least seventy-two (72) hours prior to commencing performance of any of the Work at the Project site, the Prime Contractor shall submit to the Owner for review and approval a Spill Prevention and Response Plan (SPRP) meeting the requirements of federal and state law, rules, and regulations. The SPRP shall be specially designed for the Prime Contractor's planned work methods and

procedures. The SPRP shall be designed to complement all applicable safety standards, fire prevention regulations, and pollution prevention policies and procedures. The SPRP shall include estimates of the quantity and rate of flow should equipment fail, and detail containment or diversionary structures to prevent spills from leaving the site or migrating into adjacent properties or navigable waters. The SPRP shall include methods of recovery of spilled materials and all applicable twenty-four (24) hour emergency phone numbers, including without limitation that of the Owner's Project Manager or other designated representative. The Prime Contractor shall not commence any field work prior to approval of such plan by the Owner. The following additional rules shall apply with respect to spills caused by the Prime Contractor or a Subcontractor:

- (1) The Prime Contractor shall immediately report any spill or release at the Project site, whether or not it is associated with this Contract, to the Owner's Project Manager or other designated representative. Thereafter, within two (2) working days after the occurrence of such event, the Prime Contractor shall submit a written report describing such event in a degree of detail reasonably acceptable to the Owner.
- (2) The Prime Contractor shall immediately respond in accordance with the SPRP in the event of a spill.
- (3) The Prime Contractor shall dispose of spilled materials in accordance with EPA and Texas Commission on Environmental Quality (TCEQ) regulations and any other applicable federal, state, or local laws, rules, or regulations. In connection with such disposals, the Prime Contractor shall use only those transporters and disposal facilities that are approved in advance in writing by the Owner. A copy of all transport manifests for the spilled materials shall be obtained and retained in the Prime Contractor's records for reference purposes, to be provided upon request of the Architect/Engineer, the Owner, or any governmental regulatory agency with jurisdiction over the matter. **ALL COSTS OF COLLECTION, CONTAINMENT, AND DISPOSAL OF SPILLED MATERIALS SHALL BE THE SOLE RESPONSIBILITY OF THE PRIME CONTRACTOR.**
- (4) For purposes of this Subparagraph (e), the term "spill" includes any kind of environmental discharge or release.
- (e) Clean Air Management Plan. The Prime Contractor shall comply with the Clean Air Management Plan submitted to and approved by the Owner during the contractor selection process. The Owner reserves the right, at the Prime Contractor's sole expense, to require the removal or retrofitting of any equipment used in the course of construction that does not comply with the Plan submitted to and approved by the Owner.
- (f) The Prime Contractor shall deposit surplus or waste excavation or other materials removed as part of the Work at a legal disposal site in accordance with all applicable state, federal, and local laws, rules, regulations, and ordinances. The Prime Contractor

shall submit to the Owner for review and approval all planned disposal sites or proposed uses for the surplus or waste excavation or other materials prior to removal of any excavation or other material from the Project site. A copy of all transport manifests for surplus or waste excavation or other materials shall be obtained and retained in the Prime Contractor's records for reference purposes, to be provided upon request to the Architect/Engineer, the Owner, or any governmental regulatory agency with jurisdiction over the matter.

- (g) The Prime Contractor is responsible for obtaining all TXPDES Storm Water Permits from TCEQ for construction of the Project under regulations contained in 40 CFR Part 122, as amended, pursuant to the Clean Water Act, 33 U.S.C.A. §§1251 et seq. These regulations require the filing of a notice of intent to obtain and abide by the general storm water permit for construction activities promulgated by EPA, including but not limited to cleaning, grading, and excavation that disturb the applicable amount of total land area. In addition, the Prime Contractor shall comply with all regulations of the Owner relating to storm water and storm water runoff management at the Project site pursuant to Chapter 19, Article IX, Denton City Code, as amended.
- (h) The Prime Contractor shall not install any materials in the performance of the Work that contain asbestos or asbestos-related material such as hydrated mineral silicate, including chrysolite, amosite, crocidolite, tremolite, anthophyllite or actinolite, whether friable or non-friable.
- (i) The Owner reserves the right in its sole option to exercise the following remedies (without waiving the right to pursue the imposition of any civil or criminal fines or penalties that may be imposed under state, federal, or local laws or ordinances), at no additional cost to the Owner and without an extension of the Contract Time, in the event the Prime Contractor fails or refuses after seven (7) days advance written notice from the Owner to comply with the provisions of this Paragraph 10.10, the terms of the SPRP, the terms of the Clean Air Management Plan, any storm water permit or other environmental permit issued in connection with the Work, or any applicable environmental law, rule, regulation, or ordinance:
 - (1) suspend all or any portion of the Work until the noncompliance is corrected, or until a detailed plan to achieve compliance within a reasonably prompt period of time is prepared by the Prime Contractor and approved by the Owner;
 - (2) if the Prime Contractor fails to properly address the noncompliance within the time stipulated by the Owner, perform the necessary remediation or correction work and backcharge the Prime Contractor for the cost of the remediation or correction; or
 - (3) terminate the Contract for cause as provided in Article 13.

ARTICLE 11 INSURANCE AND BONDS

11.1 PRIME CONTRACTOR'S INSURANCE

Prime Contractors shall refer to the requirements listed within the solicitation document and resulting contract for all City of Denton insurance requirements. Should a conflict arise between the solicitation document and the resulting contract, the requirements set forth in the actual contract shall prevail.

11.2 PROPERTY INSURANCE

Prime Contractors shall refer to the requirements listed within the solicitation document and resulting contract for all City of Denton insurance requirements. Should a conflict arise between the solicitation document and the resulting contract, the requirements set forth in the actual contract shall prevail.

11.3 'UMBRELLA' LIABILITY INSURANCE

Prime Contractors shall refer to the requirements listed within the solicitation document and resulting contract for all City of Denton insurance requirements. Should a conflict arise between the solicitation document and the resulting contract, the requirements set forth in the actual contract shall prevail.

11.4 POLICY ENDORSEMENTS AND SPECIAL CONDITIONS

Prime Contractors shall refer to the requirements listed within the solicitation document and resulting contract for all City of Denton insurance requirements. Should a conflict arise between the solicitation document and the resulting contract, the requirements set forth in the actual contract shall prevail.

11.5 PERFORMANCE AND PAYMENT BONDS

- (a) Subject to the provisions of Subparagraph 11.5(b), the Prime Contractor shall, with the execution and delivery of the Construction Services Agreement, furnish and file with the Owner in the amounts required in this Paragraph, the surety bonds described in Clauses (a)(1) and (a)(2) below, which surety bonds shall be in accordance with the Charter of the City of Denton and the provisions of Chapter 2253, Texas Government Code, as amended; each bond shall be signed by the Prime Contractor, as Principal, and by an established bonding company, as surety, meeting the requirements of Subparagraph 11.5(c) and approved by the Owner. The surety bonds shall be accompanied by an appropriate Power-of-Attorney clearly establishing the extent and limitations of the authority of each signer to so sign:

- (1) Performance Bond. A good and sufficient bond in an amount equal to 100% of the total Contract Sum, guaranteeing the full and faithful execution of the Work and performance of the Contract in accordance with Plans, Specifications and all other Contract Documents, including any Amendments thereof, for the protection of the Owner. This bond shall also provide for the repair and maintenance of all defects due to faulty materials and workmanship that appear within a period of two (2) years from

the date of final completion and acceptance of the improvements by the Owner or lesser or longer periods as may be otherwise designated in the Contract Documents.

- (2) Payment Bond. A good and sufficient bond in an amount equal to 100% of the total Contract Sum, guaranteeing the full and prompt payment of all claimants supplying labor or materials in the prosecution of the Work provided for in the Contract Documents and any Amendments thereto, and for the use and protection of each claimant.
- (b) If the Contract Sum, including Owner-accepted alternates and allowances, if any, is greater than \$50,000, Payment bonds in 100% of the Contract Sum are mandatory and shall be required to be provided by the Contractor. If the Contract Sum is greater than \$100,000, a Payment Bond and Performance Bond in 100% of the Contract amount is mandatory.
- (c) No surety will be accepted by the Owner who is now in default or delinquent on any bonds or who is a party to any litigation against the Owner. All bonds shall be made and executed on the Owner's standard forms, shall be approved by the Owner, and shall be executed by not less than one corporate surety that is authorized and admitted to do business in the State of Texas, is licensed by the State of Texas to issue surety bonds, is listed in the most current United States Department of the Treasury List of Acceptable Sureties, and is otherwise acceptable to the Owner. Each bond shall be executed by the Prime Contractor and the surety, and shall specify that legal venue for enforcement of each bond shall lie exclusively in Denton County, Texas. Each surety shall designate an agent resident in Denton County, Texas to whom any requisite statutory notices may be delivered and on whom service of process may be had in matters arising out of the suretyship.
- (d) Contractor will be required to furnish original performance and payment bonds for 100 percent of the total submission price before work is to commence. The Contractor shall assume all costs in increasing the bond limits if change orders are formally approved. Bonds shall be in accordance with the V.T.C.A Government Code Section 2253.021, as amended, from a surety licensed to do business in the State of Texas. The City, at its option, may waive the payment and performance bond requirements for projects of less than \$50,000.

Bond forms are attached and shall be returned upon notice of contract award by the City. Bonds should be forwarded to the City of Denton within fourteen (14) calendar days from contract award. This contract is not fully executed until payment and performance bonds are received and accepted by the City. Upon approval, a purchase order will be issued.

- (e) The failure of the Contractor to deliver the required statutory bonds and evidence of insurance within fourteen (14) calendar days after the Contract is awarded shall constitute a material breach of the Prime Contractor's bid proposal and the Owner may

rescind the Contract award and collect or retain the proceeds of the bid security. By reason of the uncertainty of the market prices or materials and labor, and it being impracticable and difficult to determine accurately the amount of damages occurring to the Owner by reason of the Prime Contractor's failure to execute and furnish the statutory bonds within fourteen (14) calendar days, the filing of a bid proposal with the accompanying bid security will be considered as an acceptance of this Subparagraph 11.5(e). In the event the Owner should re-advertise for bids, the defaulting Prime Contractor shall not be eligible to bid, and the lowest responsible bid obtained in the re-advertisement shall be the bid referred to in this Paragraph.

ARTICLE 12 DEFECTIVE AND NONCONFORMING WORK

12.1 UNCOVERING OF WORK

- (a) If a portion of the Work is covered contrary to the Architect/Engineer's request or to requirements specifically expressed in the Contract Documents, the Work must, if required in writing by the Architect/Engineer, be uncovered for the Architect/Engineer's observation and be replaced at the Prime Contractor's expense without change in the Contract Time.
- (b) If a portion of the Work has been covered which the Architect/Engineer has not specifically requested to observe prior to it being covered, the Architect/Engineer may request to see such Work and it shall be uncovered by the Prime Contractor. If such Work is in accordance with the Contract Documents, costs of uncovering and replacement shall, by appropriate Change Order, be charged to the Owner. If any Work is not in accordance with the Contract Documents, the Prime Contractor shall pay the costs of uncovering, repair, replacement unless the condition was caused by the Owner or a separate contractor in which event the Owner shall be responsible for payment of such costs.

12.2 CORRECTION OF WORK

- (a) The Prime Contractor shall promptly correct Work rejected by the Architect/Engineer as failing to conform to the requirements of the Contract Documents, whether observed before or after Substantial Completion and whether or not fabricated, installed or completed. The Prime Contractor shall bear costs of correcting such rejected Work, including additional testing and inspections and compensation for the Architect/Engineer's services and expenses made necessary thereby.
- (b) If any of the Work is found to be defective or nonconforming with the requirements of the Contract Documents, the Prime Contractor shall correct it promptly after receipt of written notice from the Architect/Engineer or the Owner to do so unless the Owner has previously given the Prime Contractor a written acceptance or waiver of the defect or nonconformity. The Prime Contractor's obligation to correct defective or nonconforming Work remains in effect for:

- (1) one year after the date of Substantial Completion of the Work or designated portion of the Work;
 - (2) one year after the date for commencement of warranties established by agreement in connection with partial occupancy under Subparagraph 9.8(a); or
 - (3) the stipulated duration of any applicable special warranty required by the Contract Documents.
- (c) The one-year period described in Clauses (b)(1) and (b)(2) shall be extended with respect to portions of the Work performed, repaired, or corrected after Substantial Completion by the period of time between Substantial Completion and the actual completion of the Work.
- (d) The obligations of the Prime Contractor under this Paragraph 12.2 shall survive final acceptance of the Work and termination of this Contract. The Owner shall give notice to the Prime Contractor promptly after discovery of a defective or nonconforming condition in the Work. The one-year period stated in Clauses (b)(1) and (b)(2) does not limit the ability of the Owner to require the Prime Contractor to correct latent defects or nonconformities in the Work, which defects or nonconformities could not have been discovered through reasonable diligence by the Owner or the Architect/Engineer at the time the Work was performed or at the time of inspection for certification of Substantial Completion or Final Completion. The one year period also does not relieve the Prime Contractor from liability for any defects or deficiencies in the Work that may be discovered after the expiration of the one year correction period.
- (e) The Prime Contractor shall remove from the Project site portions of the Work which are not in accordance with the requirements of the Contract Documents and are neither corrected by the Prime Contractor nor accepted by the Owner.
- (f) If the Prime Contractor fails to correct defective or nonconforming Work within a reasonable time after notice from the Owner or the Architect/Engineer, the Owner may correct it in accordance with Paragraph 2.4. If the Prime Contractor does not proceed with correction of defective or nonconforming Work within a reasonable time fixed by written notice from the Architect/Engineer, the Owner may remove or replace the defective or nonconforming Work and store the salvageable materials or equipment at the Prime Contractor's expense. If the Prime Contractor does not pay costs of removal and storage within ten days after written notice, the Owner may, upon ten (10) additional days written notice, sell the materials and equipment at auction or at private sale and shall account for the proceeds after deducting costs and damages that should have been borne by the Prime Contractor, including compensation for the Architect/Engineer's services and expenses made necessary as a result of the sale. If the proceeds of sale do not cover costs which the Prime Contractor should have borne, the Contract Sum shall be reduced by the deficiency. If payments due to the Prime Contractor then or thereafter are not sufficient to cover the deficiency, the Prime Contractor shall pay the difference to the Owner.

- (g) The Prime Contractor shall bear the cost of correcting destroyed or damaged construction of the Owner or separate contractors, whether the construction is completed or partially completed, that is caused by the Prime Contractor's correction or removal of Work which is not in accordance with the requirements of the Contract Documents.
- (h) Nothing contained in this Paragraph 12.2 shall be construed to establish a period of limitation with respect to other obligations which the Prime Contractor might have under the Contract Documents. Establishment of the one-year time period as described in Subparagraph 12.2(b) relates only to the specific obligation of the Prime Contractor to correct the Work, and has no relationship to the time within which the obligation to comply with the Contract Documents may be sought to be enforced, nor to the time within which proceedings may be commenced to establish the Prime Contractor's liability with respect to the Prime Contractor's obligations other than specifically to correct the Work.
- (i) Any Work repaired or replaced pursuant to this Article 12 shall be subject to the provisions of Article 12 to the same extent as Work originally performed or installed.

12.3 ACCEPTANCE OF NONCONFORMING WORK

The Owner may, in the Owner's sole discretion, accept Work which is not in accordance with the requirements of the Contract Documents instead of requiring its removal and correction, in which case the Contract Sum will be reduced as appropriate and equitable. The adjustment will be accomplished whether or not final payment has been made.

ARTICLE 13 COMPLETION OF THE CONTRACT; TERMINATION; TEMPORARY SUSPENSION

13.1 FINAL COMPLETION OF CONTRACT

The Contract will be considered completed, except as provided in any warranty or maintenance stipulations, bond, or by law, when all the Work has been finally completed, the final inspection is made by the Architect/Engineer, and final acceptance and final payment is made by the Owner.

13.2 WARRANTY FULFILLMENT

Prior to the expiration of the specified warranty period provided for in the Contract Documents, the Architect/Engineer will make a detailed inspection of the Work and will advise the Prime Contractor and the Prime Contractor's Surety of the items that require correction. The Architect/Engineer will make a subsequent inspection and if the corrections have been properly performed, the Architect/Engineer will issue a letter of release on the maintenance stipulations to the Prime Contractor and the Surety. If for any reason the Prime Contractor has not made the required corrections before the expiration of the warranty period, the warranty provisions as provided for in the Contract Documents shall remain in

effect until the corrections have been properly performed and a letter of release issued.

13.3 TERMINATION BY THE OWNER FOR CAUSE

- (a) Notwithstanding any other provision of these General Conditions, the Work or any portion of the Work may be terminated immediately by the Owner for any good cause after giving seven (7) days advance written notice and opportunity to cure to the Prime Contractor, including but not limited to the following causes:
- (1) Failure or refusal of the Prime Contractor to start the Work within ten (10) days after the date of written notice by the Owner to commence the Work.
 - (2) A reasonable belief that the progress of the Work being made by the Prime Contractor is insufficient to complete the Work within the specified time.
 - (3) Failure or refusal of the Prime Contractor to provide sufficient and proper equipment or construction forces to properly execute the Work in a timely manner.
 - (4) A reasonable belief that the Prime Contractor has abandoned the Work.
 - (5) A reasonable belief that the Contractor has become insolvent, bankrupt, or otherwise financially unable to carry on the Work.
 - (6) Failure or refusal on the part of the Contractor to observe any requirements of the Contract Documents or to comply with any written orders given by the Architect/Engineer or the Owner as provided for in the Contract Documents.
 - (7) Failure or refusal of the Prime Contractor to promptly make good any defects in materials or workmanship, or any defects of any nature, the correction of which has been directed in writing by the Architect/Engineer.
 - (8) A reasonable belief by the Owner that collusion exists or has occurred for the purpose of illegally procuring the Contract or a Subcontractor, or that a fraud is being perpetrated on the Owner in connection with the construction of Work under the Contract.
 - (9) Repeated and flagrant violation of safe working procedures.
 - (10) The filing by the Prime Contractor of litigation against the Owner prior to completion of the Work.
- (b) When the Work or any portion of the Work is terminated for any of the causes itemized above or for any other cause except termination for convenience pursuant to Subparagraph 13.3(e), the Prime Contractor shall, as of the date specified by the Owner, discontinue the Work or portion of the Work as the Owner shall designate, whereupon the surety shall, within fifteen (15) days after the written notice of termination for cause has been served upon the Prime Contractor and the surety or its

authorized agents, assume the obligations of the Prime Contractor for the Work or that portion of the Work which the Owner has ordered the Prime Contractor to discontinue and may:

- (1) perform the Work with forces employed by the surety;
- (2) with the written consent of the Owner, tender a replacement contractor to take over and perform the Work, in which event the surety shall be responsible for and pay the amount of any costs required to be incurred for the completion of the Work that are in excess of the amount of funds remaining under the Contract as of the time of the termination; or
- (3) with the written consent of the Owner, tender and pay to the Owner in settlement the amount of money necessary to finish the balance of uncompleted Work under the Contract, correct existing defective or nonconforming Work, and compensate the Owner for any other loss sustained as a result of Prime Contractor's default.

In the event of termination for cause involving Clause (b)(1) or (b)(2), the Surety shall assume the Prime Contractor's place in all respects, and the amount of funds remaining unpaid under the Contract shall be paid by the Owner for all Work performed by the surety or the replacement contractor in accordance with the terms of the Contract Documents, subject to any rights of the Owner to deduct any costs, damages, or liquidated or actual damages that the Owner may have incurred, including but not limited to additional fees and expenses of the Architect/Engineer and attorneys fees, as a result of such termination.

- (c) The balance of the Contract Sum remaining at the time of the Prime Contractor's default and of the termination shall become due and payable to the surety as the Work progresses, subject to all of the terms, covenants, and conditions of the Contract Documents. If the surety does not, within the time specified in Subparagraph 13.3(b), exercise its obligation to assume the obligations of the Contract, or that portion of the Contract which the Owner has ordered the Prime Contractor to discontinue, then the Owner shall have the power to complete the Work by contract or otherwise, as it may deem necessary. The Prime Contractor agrees that the Owner shall have the right to take possession of or use any or all of the materials, plant, tools, equipment, supplies, and property of every kind provided by the Prime Contractor for the purpose of the Work, and to procure other tools, equipment, labor, and materials for the completion of the Work, and to charge to the account of the Prime Contractor the expenses of completion and labor, materials, tools, equipment, and incidental expenses. The expenses incurred by the Owner to complete the Work shall be deducted by the Owner out of the balance of the Contract Sum remaining unpaid to or unearned by the Contractor. The Prime Contractor and the surety shall be liable to the Owner for any costs incurred in excess of the balance of the Contract Sum for the completion and correction of the Work, and for any other costs, damages, expenses (including but not limited to additional fees of the Architect/Engineer and attorney's fees), and liquidated or actual damages incurred as a result of the termination.

- (d) The Owner shall not be required to obtain the lowest bid for the Work of completing the Contract as described in Subparagraph 13.3(c), but the expenses to be deducted from the Contract Sum shall be the actual cost of such Work. In case the Owner's expense is less than the sum which would have been payable under the Contract, if the same had been completed by the Prime Contractor, then the Owner may pay to the Prime Contractor (or the Surety, in the event of a complete termination for cause) the difference in the cost, provided that the Prime Contractor (or the Surety) shall not be entitled to any claim for damages or for loss of anticipated profits. In case such expenses for completion shall exceed the amount which would have been payable under the Contract if the same had been completed by the Prime Contractor, then the Prime Contractor and his Sureties shall pay the amount of the excess to the Owner on notice from the Owner for excess due. When only a particular part of the Work is being carried on by the Owner by contract or otherwise under the provisions of this Subparagraph, the Prime Contractor shall continue the remainder of the Work in conformity with the terms of the Contract, and in such manner as not to hinder or interfere with the performance of workmen employed and provided by the Owner.
- (e) The unconditional right to terminate this Contract for the convenience of the Owner (including but not limited to non-appropriation of funding) is expressly retained by the Owner. In the event of termination for convenience, the Owner shall deliver at least ten (10) days advance written notice of termination for convenience to the Prime Contractor. Upon the Prime Contractor's receipt of such written notice, the Prime Contractor shall cease the performance of the Work and shall take reasonable and appropriate action to secure and protect the Work in place. The Prime Contractor shall then be reimbursed by the Owner in accordance with the terms and provisions of the Contract Documents, not to exceed actual labor costs incurred, materials stored at the Project site or away from the Project site as approved by the Owner but not yet paid for, plus actual, reasonable, and documented termination charges, if any, paid by the Prime Contractor in connection with the Work in place which is completed and in conformance with the Contract Documents to the date of termination for convenience. No amount shall ever be due to the Prime Contractor for lost or anticipated profits.

13.4 TEMPORARY SUSPENSION OF THE WORK

- (a) The Work or any portion of the Work may be temporarily suspended by the Owner immediately upon written notice to the Prime Contractor for any reason, including but not limited to:
 - (1) the causes described in Clauses 13.1(a)(1) through (a)(10) above;
 - (2) where other provisions in the Contract Documents require or permit temporary suspension of the Work;

- (3) situations where the Work is threatened by, contributes to, or causes an immediate threat to public health, safety, or security; or
 - (4) other unforeseen conditions or circumstances.
- (b) The Prime Contractor shall immediately resume the temporarily suspended Work when ordered in writing by the Owner to do so. The Owner shall not under any circumstances be liable for any claim of the Prime Contractor arising from a temporary suspension due to a cause described in Clause (a)(1) above; provided, however, that in the case of a temporary suspension for any of the reasons described under Clauses (a)(2) through (a)(4), where the Prime Contractor is not a contributing cause of the suspension under one of those Clauses or where the provision of the Contract Documents in question specifically provides that the suspension is at no cost to the Owner, the Owner will make an equitable adjustment for the following items, provided that a claim is properly made by the Prime Contractor under Subparagraph 4.3 of these General Conditions:
- (1) an equitable extension of the Contract Time, not to exceed the actual delay caused by the temporary suspension as determined by the Architect/Engineer and the Owner;
 - (2) an equitable adjustment to the Contract Sum for the actual, necessary, and reasonable costs of properly protecting any Work that is finished or partially finished during the period of the temporary suspension (no profit and overhead shall be allowed on top of these costs); and
 - (3) if it becomes necessary to move equipment from the Project site and then return it to the Project site when the Work is ordered to be resumed, an equitable adjustment to the Contract Sum for the actual, necessary, and reasonable cost of these moves; provided, however, that no adjustment shall be due if the equipment is moved to another Project site of the Owner.

ARTICLE 14 MISCELLANEOUS PROVISIONS

14.1 GOVERNING LAW; COMPLIANCE WITH LAWS AND REGULATIONS

- (a) This Contract shall be in all things governed by the laws of the State of Texas without regard to conflict of laws principles.
- (b) The Contractor shall, during the performance of the Work, comply with all applicable City codes and ordinances, as amended, and all applicable State and Federal laws, rules and regulations, as amended.

14.2 SUCCESSORS AND ASSIGNS

The Owner and the Prime Contractor respectively bind themselves, their partners, successors, assigns, and legal representatives to the promises, covenants, terms, conditions,

and obligations contained in the Contract Documents. The Prime Contractor shall not assign, transfer, or convey its interest or rights in the Contract, in part or as a whole, without written consent of the Owner. If the Prime Contractor attempts to make an assignment, transfer, or conveyance without the Owner's written consent, the Contractor shall nevertheless remain legally responsible for all obligations under the Contract Documents. The Owner shall not assign any portion of the Contract Sum due or to become due under this Contract without the written consent of the Prime Contractor, except where assignment is compelled or allowed by court order, the terms of the Contract Documents, or other operation of law.

14.3 WRITTEN NOTICE

Except as otherwise provided in Article 16, any notice, payment, statement, or demand required or permitted to be given under this Contract by either party to the other may be effected by personal delivery in writing or by mail, postage prepaid to the Project Manager or Superintendent of either party, or to an officer, partner, or other designated representative of either party. Mailed notices shall be addressed to the parties at an address designated by each party, but each party may change its address by written notice in accordance with this section. Mailed notices shall be deemed communicated as of three (3) days after mailing.

14.4 RIGHTS AND REMEDIES; NO WAIVER OF RIGHTS BY OWNER

(a) The duties and obligations imposed on the Prime Contractor by the Contract Documents and the rights and remedies available to the Owner under the Contract Documents shall be in addition to, and not a limitation of, any duties, obligations, rights, and remedies otherwise imposed or made available by law.

(b) No action or failure to act by the Owner shall constitute a waiver of a right afforded the Owner under the Contract Documents, nor shall any action or failure to act by the Owner constitute approval of or acquiescence in a breach of the Contract by Prime Contractor, except as may be specifically agreed in writing by Change Order or Supplemental Agreement.

14.5 INTEREST

The Owner shall not be liable for interest on any progress or final payment to be made under the Contract Documents, except as may be provided by the applicable provisions of the Prompt Payment Act, Chapter 2251, Texas Government Code, as amended, subject to Paragraph 9.6(a) of these General Conditions.

14.6 OFFICERS OR EMPLOYEES OF THE OWNER NOT TO HAVE FINANCIAL INTEREST IN ANY CONTRACT OF THE OWNER

No officer or employee of the Owner shall have a financial interest, direct or indirect, in any Contract with the Owner, or be financially interested, directly or indirectly, in the sale to the Owner of any land, materials, supplies or services, except on behalf of the Owner as an officer or employee. Any violation of this article shall constitute malfeasance in office, and

any officer or employee of Owner guilty thereof shall thereby forfeit his office or position. Any violation of this section, with the knowledge, express or implied, of the person, persons, partnership, company, firm, association or corporation contracting with the Owner shall render the Contract involved voidable by the Owner's City Manager or City Council.

14.7 VENUE

This Contract is deemed to be performed in Denton County, Texas, and if legal action is necessary to enforce this Contract, exclusive venue shall lie in Denton County, Texas.

14.8 INDEPENDENT CONTRACTOR

In performing the Work under this Contract, the relationship between the Owner and the Prime Contractor is that of an independent contractor. The Prime Contractor shall exercise independent judgment in performing the Work and is solely responsible for setting working hours, scheduling or prioritizing the Work flow and determining the means and methods of performing the Work, subject only to the requirements of the Contract Documents. No term or provision of this Contract shall be construed as making the Prime Contractor an agent, servant, or employee of the Owner, or making the Prime Contractor or any of the Prime Contractor's employees, agents, or servants eligible for the fringe benefits, such as retirement, insurance and worker's compensation, which the Owner provides to its employees.

14.9 NONDISCRIMINATION

As a condition of this Contract, the Prime Contractor covenants that he will take all necessary actions to insure that, in connection with any work under this Contract, the Prime Contractor and its Subcontractors will not discriminate in the treatment or employment of any individual or groups of individuals on the grounds of race, color, religion, national origin, age, sex, or handicap unrelated to job performance, either directly, indirectly or through contractual or other arrangements. The Prime Contractor shall also comply with all applicable requirements of the Americans with Disabilities Act, 42 U.S.C.A. §§12101-12213, as amended. In this regard, the Prime Contractor shall keep, retain and safeguard all records relating to his Contract or Work performed thereunder for a minimum period of three (3) years from final Contract completion, with full access allowed to authorized representatives of the Owner, upon request, for purposes of evaluating compliance with this and other provisions of the Contract.

14.10 GIFTS TO PUBLIC SERVANTS

- (a) The Owner may terminate this Contract immediately if the Prime Contractor has offered, conferred, or agreed to confer any benefit on a City of Denton employee or official that the City of Denton employee or official is prohibited by law from accepting.
- (b) For purposes of this Article, "benefit" means anything reasonably regarded as pecuniary gain or pecuniary advantage, including benefit to any other person in

whose welfare the beneficiary has a direct or substantial interest, but does not include a contribution or expenditure made and reported in accordance with law.

- (c) Notwithstanding any other legal remedies, the Owner may require the Prime Contractor to remove any employee of the Prime Contractor from the Project who has violated the restrictions of this Article or any similar State or Federal law, and obtain reimbursement for any expenditures made to the Prime Contractor as a result of the improper offer, agreement to confer, or conferring of a benefit to a City of Denton employee or official.

ARTICLE 15 RIGHT TO AUDIT CONTRACTOR'S RECORDS

By execution of the Building Construction Services Agreement, the Prime Contractor grants the Owner the right to audit, at the Owner's election, all of the Prime Contractor's records and billings relating to the performance of the Work under the Contract Documents. The Prime Contractor agrees to retain its Project records for a minimum of five (5) years following completion of the Work. The Owner agrees that it will exercise the right to audit only at reasonable hours. City may review any and all of the services performed by Prime Contractor under this Contract. Any payment, settlement, satisfaction, or release made or provided during the course of performance of this Contract shall be subject to City's rights as may be disclosed by an audit under this section.

ARTICLE 16 NOTICE OF CONTRACT CLAIM

This Contract is subject to the provisions of the Denton City Code, as amended, relating to requirements for filing a notice of a breach of contract claim against City. Prime Contractor shall comply with the requirements of this ordinance as a precondition of any litigation relating to this Contract, in addition to all other requirements in this Contract related to claims and notice of claims.

Should a conflict arise between any of the contract documents, it shall be resolved with the following order of precedence (if applicable). In any event, the final negotiated contract shall take precedence over any and all contract documents to the extent of such conflict.

- 1. Final negotiated contract**
- 2. RFP/Bid documents**
- 3. City's standard terms and conditions**
- 4. Purchase order**
- 5. Supplier terms and conditions**

**EXHIBIT D
INSURANCE REQUIREMENTS AND
WORKERS' COMPENSATION REQUIREMENTS**

Upon contract execution, all insurance requirements shall become contractual obligations, which the successful contractor shall have a duty to maintain throughout the course of this contract.

STANDARD PROVISIONS:

Without limiting any of the other obligations or liabilities of the Contractor, the Contractor shall provide and maintain until the contracted work has been completed and accepted by the City of Denton, Owner, the minimum insurance coverage as indicated hereinafter.

Contractor shall file with the Purchasing Department satisfactory certificates of insurance including any applicable addendum or endorsements, containing the contract number and title of the project. Contractor may, upon written request to the Purchasing Department, ask for clarification of any insurance requirements at any time; however, Contractor shall not commence any work or deliver any material until he or she receives notification that the contract has been accepted, approved, and signed by the City of Denton.

All insurance policies proposed or obtained in satisfaction of these requirements shall comply with the following general specifications, and shall be maintained in compliance with these general specifications throughout the duration of the Contract, or longer, if so noted:

- Each policy shall be issued by a company authorized to do business in the State of Texas with an A.M. Best Company rating of at least **A or better**.
- Any deductibles or self-insured retentions shall be declared in the proposal. If requested by the City, the insurer shall reduce or eliminate such deductibles or self-insured retentions with respect to the City, its officials, agents, employees and volunteers; or, the contractor shall procure a bond guaranteeing payment of losses and related investigations, claim administration and defense expenses.
- Liability policies shall be endorsed to provide the following:
 - Name as Additional Insured the City of Denton, its Officials, Agents, Employees and volunteers.
 - That such insurance is primary to any other insurance available to the Additional Insured with respect to claims covered under the policy and that this insurance applies separately to each insured against whom claim is made or suit is brought. The inclusion of more than one insured shall not operate to increase the insurer's limit of liability.
 - Provide a Waiver of Subrogation in favor of the City of Denton, its officials, agents, employees, and volunteers.

- ***Cancellation: City requires 30 day written notice should any of the policies described on the certificate be cancelled or materially changed before the expiration date.***
- Should any of the required insurance be provided under a claims made form, Contractor shall maintain such coverage continuously throughout the term of this contract and, without lapse, for a period of three years beyond the contract expiration, such that occurrences arising during the contract term which give rise to claims made after expiration of the contract shall be covered.
- Should any of the required insurance be provided under a form of coverage that includes a general annual aggregate limit providing for claims investigation or legal defense costs to be included in the general annual aggregate limit, the Contractor shall either double the occurrence limits or obtain Owners and Contractors Protective Liability Insurance.
- Should any required insurance lapse during the contract term, requests for payments originating after such lapse shall not be processed until the City receives satisfactory evidence of reinstated coverage as required by this contract, effective as of the lapse date. If insurance is not reinstated, City may, at its sole option, terminate this agreement effective on the date of the lapse.

SPECIFIC ADDITIONAL INSURANCE REQUIREMENTS:

All insurance policies proposed or obtained in satisfaction of this Contract shall additionally comply with the following marked specifications, and shall be maintained in compliance with these additional specifications throughout the duration of the Contract, or longer, if so noted:

[X] A. General Liability Insurance:

General Liability insurance with combined single limits of not less than **\$1,000,000.00** shall be provided and maintained by the Contractor. The policy shall be written on an occurrence basis either in a single policy or in a combination of underlying and umbrella or excess policies.

If the Commercial General Liability form (ISO Form CG 0001 current edition) is used:

- Coverage A shall include premises, operations, products, and completed operations, independent contractors, contractual liability covering this contract and broad form property damage coverage.
- Coverage B shall include personal injury.
- Coverage C, medical payments, is not required.

If the Comprehensive General Liability form (ISO Form GL 0002 Current Edition

and ISO Form GL 0404) is used, it shall include at least:

- Bodily injury and Property Damage Liability for premises, operations, products and completed operations, independent contractors and property damage resulting from explosion, collapse or underground (XCU) exposures.
- Broad form contractual liability (preferably by endorsement) covering this contract, personal injury liability and broad form property damage liability.

[X] Automobile Liability Insurance:

Contractor shall provide Commercial Automobile Liability insurance with Combined Single Limits (CSL) of not less than \$500,000 either in a single policy or in a combination of basic and umbrella or excess policies. The policy will include bodily injury and property damage liability arising out of the operation, maintenance and use of all automobiles and mobile equipment used in conjunction with this contract.

Satisfaction of the above requirement shall be in the form of a policy endorsement for:

- any auto, or
- all owned hired and non-owned autos.

[X] Workers' Compensation Insurance

Contractor shall purchase and maintain Workers' Compensation insurance which, in addition to meeting the minimum statutory requirements for issuance of such insurance, has Employer's Liability limits of at least \$100,000 for each accident, \$100,000 per each employee, and a \$500,000 policy limit for occupational disease. The City need not be named as an "Additional Insured" but the insurer shall agree to waive all rights of subrogation against the City, its officials, agents, employees and volunteers for any work performed for the City by the Named Insured. For building or construction projects, the Contractor shall comply with the provisions of Attachment 1 in accordance with §406.096 of the Texas Labor Code and rule 28TAC 110.110 of the Texas Workers' Compensation Commission (TWCC).

[] Owner's and Contractor's Protective Liability Insurance

The Contractor shall obtain, pay for and maintain at all times during the prosecution of the work under this contract, an Owner's and Contractor's Protective Liability insurance policy naming the City as insured for property damage and bodily injury which may arise in the prosecution of the work or Contractor's operations under this contract. Coverage shall be on an "occurrence" basis and the policy shall be issued by the same insurance company that carries the Contractor's liability insurance. Policy limits will be at least \$500,000.00 combined bodily injury and property damage per occurrence with a \$1,000,000.00 aggregate.

Fire Damage Legal Liability Insurance

Coverage is required if Broad form General Liability is not provided or is unavailable to the contractor or if a contractor leases or rents a portion of a City building. Limits of not less than _____ each occurrence are required.

Professional Liability Insurance

Professional liability insurance with limits not less than **\$1,000,000.00** per claim with respect to negligent acts, errors or omissions in connection with professional services is required under this Agreement.

Builders' Risk Insurance

Builders' Risk Insurance, on an All-Risk form for 100% of the completed value shall be provided. Such policy shall include as "Named Insured" the City of Denton and all subcontractors as their interests may appear.

Environmental Liability Insurance

Environmental liability insurance for \$1,000,000 to cover all hazards contemplated by this contract.

Riggers Insurance

The Contractor shall provide coverage for Rigger's Liability. Said coverage may be provided by a Rigger's Liability endorsement on the existing CGL coverage; through and Installation Floater covering rigging contractors; or through ISO form IH 00 91 12 11, Rigger's Liability Coverage form. Said coverage shall mirror the limits provided by the CGL coverage

Commercial Crime

Provides coverage for the theft or disappearance of cash or checks, robbery inside/outside the premises, burglary of the premises, and employee fidelity. The employee fidelity portion of this coverage should be written on a "blanket" basis to cover all employees, including new hires. This type insurance should be required if the contractor has access to City funds. Limits of not less than \$_____ each occurrence are required.

Additional Insurance

Other insurance may be required on an individual basis for extra hazardous contracts and specific service agreements. If such additional insurance is required for a specific contract, that requirement will be described in the "Specific Conditions" of the contract specifications.

ATTACHMENT 1

[X] **Workers' Compensation Coverage for Building or Construction Projects for Governmental Entities**

A. Definitions:

Certificate of coverage ("certificate")-A copy of a certificate of insurance, a certificate of authority to self-insure issued by the commission, or a coverage agreement (TWCC-81, TWCC-82, TWCC-83, or TWCC-84), showing statutory workers' compensation insurance coverage for the person's or entity's employees providing services on a project, for the duration of the project.

Duration of the project - includes the time from the beginning of the work on the project until the contractor's/person's work on the project has been completed and accepted by the governmental entity.

Persons providing services on the project ("subcontractor" in §406.096) - includes all persons or entities performing all or part of the services the contractor has undertaken to perform on the project, regardless of whether that person contracted directly with the contractor and regardless of whether that person has employees. This includes, without limitation, independent contractors, subcontractors, leasing companies, motor carriers, owner-operators, employees of any such entity, or employees of any entity which furnishes persons to provide services on the project. "Services" include, without limitation, providing, hauling, or delivering equipment or materials, or providing labor, transportation, or other service related to a project. "Services" does not include activities unrelated to the project, such as food/beverage vendors, office supply deliveries, and delivery of portable toilets.

- B. The contractor shall provide coverage, based on proper reporting of classification codes and payroll amounts and filing of any coverage agreements, which meets the statutory requirements of Texas Labor Code, Section 401.011(44) for all employees of the Contractor providing services on the project, for the duration of the project.
- C. The Contractor must provide a certificate of coverage to the governmental entity prior to being awarded the contract.
- D. If the coverage period shown on the contractor's current certificate of coverage ends during the duration of the project, the contractor must, prior to the end of the coverage period, file a new certificate of coverage with the governmental entity showing that coverage has been extended.
- E. The contractor shall obtain from each person providing services on a project, and provide to the governmental entity:
 - 1. a certificate of coverage, prior to that person beginning work on the project, so the governmental entity will have on file certificates of coverage showing coverage for all persons providing services on the project; and

2. no later than seven days after receipt by the contractor, a new certificate of coverage showing extension of coverage, if the coverage period shown on the current certificate of coverage ends during the duration of the project.
- F. The contractor shall retain all required certificates of coverage for the duration of the project and for one year thereafter.
- G. The contractor shall notify the governmental entity in writing by certified mail or personal delivery, within 10 days after the contractor knew or should have known, of any change that materially affects the provision of coverage of any person providing services on the project.
- H. The contractor shall post on each project site a notice, in the text, form and manner prescribed by the Texas Workers' Compensation Commission, informing all persons providing services on the project that they are required to be covered, and stating how a person may verify coverage and report lack of coverage.
- I. The contractor shall contractually require each person with whom it contracts to provide services on a project, to:
1. provide coverage, based on proper reporting of classification codes and payroll amounts and filing of any coverage agreements, which meets the statutory requirements of Texas Labor Code, Section 401.011(44) for all of its employees providing services on the project, for the duration of the project;
 2. provide to the contractor, prior to that person beginning work on the project, a certificate of coverage showing that coverage is being provided for all employees of the person providing services on the project, for the duration of the project;
 3. provide the contractor, prior to the end of the coverage period, a new certificate of coverage showing extension of coverage, if the coverage period shown on the current certificate of coverage ends during the duration of the project;
 4. obtain from each other person with whom it contracts, and provide to the contractor:
 - a. a certificate of coverage, prior to the other person beginning work on the project; and
 - b. a new certificate of coverage showing extension of coverage, prior to the end of the coverage period, if the coverage period shown on the current certificate of coverage ends during the duration of the project;
 5. retain all required certificates of coverage on file for the duration of the project and for one year thereafter;
 6. notify the governmental entity in writing by certified mail or personal delivery,

within 10 days after the person knew or should have known, of any change that materially affects the provision of coverage of any person providing services on the project; and

7. Contractually require each person with whom it contracts, to perform as required by paragraphs (1) - (7), with the certificates of coverage to be provided to the person for whom they are providing services.

- J. By signing this contract or providing or causing to be provided a certificate of coverage, the contractor is representing to the governmental entity that all employees of the contractor who will provide services on the project will be covered by workers' compensation coverage for the duration of the project, that the coverage will be based on proper reporting of classification codes and payroll amounts, and that all coverage agreements will be filed with the appropriate insurance carrier or, in the case of a self-insured, with the commission's Division of Self-Insurance Regulation. Providing false or misleading information may subject the contractor to administrative penalties, criminal penalties, civil penalties, or other civil actions.

- K. The contractor's failure to comply with any of these provisions is a breach of contract by the contractor which entitles the governmental entity to declare the contract void if the contractor does not remedy the breach within ten days after receipt of notice of breach from the governmental entity.

EXHIBIT E
Certificate of Interested Parties Electronic Filing

In 2015, the Texas Legislature adopted House Bill 1295, which added section 2252.908 of the Government Code. The law states that the City may not enter into this contract unless the Contractor submits a disclosure of interested parties (Form 1295) to the City at the time the Contractor submits the signed contract. The Texas Ethics Commission has adopted rules requiring the business entity to file Form 1295 electronically with the Commission.

Contractor will be required to furnish an original notarized Certificate of Interest Parties before the contract is awarded, in accordance with Government Code 2252.908.

The contractor shall:

1. Log onto the State Ethics Commission Website at :
https://www.ethics.state.tx.us/whatsnew/elf_info_form1295.htm
2. Register utilizing the tutorial provided by the State
3. Print a copy of the completed Form 1295
4. Enter the Certificate Number on page 2 of this contract.
5. Sign and notarize the Form 1295
6. Email the notarized form to purchasing@cityofdenton.com with the contract number in the subject line. (EX: Contract 1234 – Form 1295)

The City must acknowledge the receipt of the filed Form 1295 not later than the 30th day after Council award. Once a Form 1295 is acknowledged, it will be posted to the Texas Ethics Commission's website within seven business days.

EXHIBIT F INDIVIDUAL PROJECT INITIATION PROCESS

This section establishes the process whereby individual construction projects will be initiated. It is a general outline of the steps to be taken in setting project construction schedules and establishing project prices. The steps are generally in order of occurrence; however, nothing herein precludes the parties from agreeing to an amended approach for any given project.

1. The starting point for the process shall be when the project plans are delivered to the contractor by DME. At this time, both parties will agree to the project mobilization date. Project plans shall include a list of owner furnished material and projected dates of availability and a status of the site preparation. DME and the contractor will coordinate, to the extent feasible, in the development phases of projects to better facilitate planning for both parties. Benefits could be realized in long range budget forecasting, better project timing, constructability planning, and in coordinating and optimizing contractor resources and availability.

2. The contractor shall acknowledge receipt of the plans, indicate acceptance of the planned start date or propose an alternate start date, and shall propose a preconstruction conference to discuss the project. The preconstruction conference shall be scheduled prior to the agreed upon start date.

3. At the preconstruction conference, the following actions are expected:

a. The contractor shall provide:

- 1) A formal estimate of the cost based on the contract unit costs in force at the time of the notice based on the units shown on the project plans
- 2) A proposed time to be allowed for construction at the preconstruction conference
- 3) A project plan for the construction
- 4) A list of classification and quantity of expected personnel that will be assigned to the project
- 5) A list of the type and quantity of expected equipment that will be assigned to the project
- 6) Indicate a date when bonds may be expected to be received by Purchasing if the project is over \$50,000
- 7) Raise any issues of concern

b. DME shall provide:

- 1) Revised project plans, if any
- 2) A description of the project and constraints and answer questions
- 3) An updated list of owner furnished materials and projected dates of availability if there have been any changes from the initial list
- 4) An estimate of cost based on the units shown on the plans
- 5) An update to the status of site preparation if there have been any changes
- 6) Raise any issues of concern

- c. Jointly, both parties shall (some items may require additional time after the preconstruction conference for resolution. Resolution must be achieved before the purchase order can be issued):
 - 1) Review the project plan
 - 2) Attempt to arrive at a final cost estimate
 - 3) Establish a formal project start for mobilization
 - 4) Establish a formal project time for construction
 - 5) Attempt to resolve concerns on all issues or agree on a process and time for resolving issues
3. After a formal start date and pricing are established:
 - a. DME will enter the requisition for the purchase order based on the agreed pricing.
 - b. The contractor shall provide one (1) set of original sealed bonds to Purchasing at 901B Texas Street, Denton TX 76209 using the City provided bond templates.
 - c. Purchasing shall acknowledge receipt of bonds via email to the contractor and DME.
 - d. Purchasing shall issue the purchase order with 5% retainage, which shall serve as the official notice to proceed. Retainage may be waived at the City's discretion for individual projects less than \$400,000.

PROPOSAL

Response to RFP:
RFP #6085

RFP Electric Utility Substation Construction Services

Prepared for:
City of Denton

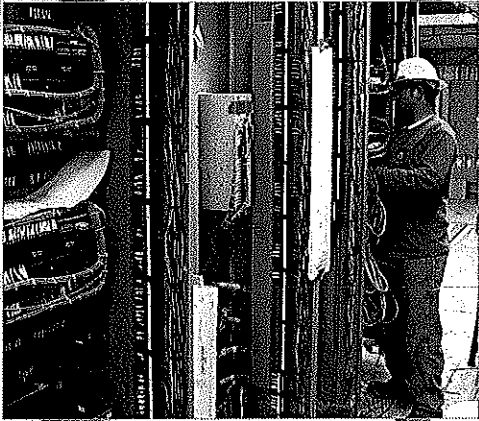

CAN FER

A QUANTA SERVICES COMPANY

Contact: Thomas Bode
Email: Thomas.Bde@can-fer.com
3340 Roy Orr Boulevard
Grand Prairie, TX 77050
Telephone: 972-484-4344 – Fax: 972-484-4223
www.can-fer.com

August 2, 2016

RFP 6085 PRICING Sheet- Substation Construction Services

Proposer's Name: Can-Fer Utility
Services, LLC- BAFO

Item #	Construction Unit	UOM	Estimated Quantity ¹	Unit Price
1	Mobilization (one per station project)	LS	6	\$ 8,927.06
	FOUNDATIONS (All Labor, Drilling, Forming, Excavation, Rebar, and Concrete; excludes Anchorbolts)			
2	Foundation F1: H-frame Takeoff Structure Foundation - Labor and Materials (Note: 2 required per structure) (Dwg FOUNDATION - F1, Standard: 6' Dia. x 19')	EA	74	\$ 11,926.75
3	Increase/Decrease Foundation F1 in depth by 1' increments	LF	100	\$ 576.52
4	Foundation F2: Bus Support Foundation - Labor and Materials (Dwg FOUNDATION - F2, Standard: Dia. 2'6" x Depth 18')	EA	1082	\$ 2,266.84
5	Increase/Decrease Foundation F2 in depth by 1' increments	LF	4,500	\$ 119.58
6	Foundation F3: Transformer and Oil Containment Foundation including installation of the oil containment area steel grating - Labor and Materials (Dwg FOUNDATION - F3)	EA	16	\$ 92,548.99
7	Foundation F4: 138kV SPS2 Gas Circuit Breaker Foundation - Labor and Materials (Dwg FOUNDATION - F4)	EA	79	\$ 7,455.84
8	Foundation F5: Control Building Foundation - Labor and Materials (Dwg FOUNDATION - F5, Standard: Dia. 2'6" x Depth 16')	EA	212	\$ 2,133.83
9	Increase/Decrease Foundation F5 in depth by 1' increments	LF	1,067	\$ 112.46
10	Foundation F6: 65' Light Duty Static Mast Foundation - Labor and Materials (Dwg FOUNDATION - F6, Standard: Dia. 5' x Depth 18')	EA	20	\$ 7,904.83
11	Increase/Decrease Foundation F6 in depth by 1' increments	LF	100	\$ 408.13
12	Foundation F6 HD: 65' Heavy Duty Static Mast Foundation - Labor and Materials (Dwg FOUNDATION - F6 HD, Standard: Dia. 5' x Depth 18')	EA	10	\$ 9,066.29
13	Increase/Decrease Foundation F6 HD in depth by 1' increments	LF	100	\$ 468.35
14	Foundation Building Stoops: Poured in place stoops for Control and Switchgear buildings - Labor and Materials (Dwg FOUNDATION -F7, F8, F9, F12, F13, F20, Other configurations as needed)	CY	660	\$ 759.23
15	Foundation 10: Light standard foundation - Labor and Materials (Dwg FOUNDATION - F10, Standard Dia. 2'6" Dia. x Depth 10')	EA	32	\$ 1,166.05
16	Increase/Decrease Foundation F10 in depth by 1' increments	LF	50	\$ 113.31
17	Foundation F11: Control Building Foundation - Labor and Materials (Dwg FOUNDATION - F11, Standard: 2'6" Dia. x 16')	EA	110	\$ 1,904.69
18	Increase/Decrease Foundation F11 in depth by 1' increments	LF	100	\$ 113.78
19	Foundation F14: Multi-Bay Takeoff Structure Foundation - Labor and Materials (Dwg FOUNDATION - F14, Standard: 7'-6" Dia. x 24')	EA	20	\$ 23,512.94
20	Increase/Decrease Foundation F14 in depth by 1' increments	LF	100	\$ 932.14

RFP 6085 PRICING Sheet- Substation Construction Services

Proposer's Name: Can-Fer Utility
Services, LLC- BAFO

Item #	Construction Unit	UOM	Estimated Quantity ¹	Unit Price
21	Foundation F15: 15kV Breaker Switch Foundation - Labor and Materials (Dwg FOUNDATION - F15)	EA	4	\$ 3,998.86
22	Foundation F17: Wave Trap/SSVT Foundation (Dwg FOUNDATION - F17, Standard 3' Dia. x 16')	EA	8	\$ 3,317.94
23	Increase/Decrease Foundation F17 in depth by 1' increments	LF	32	\$ 202.75
24	Foundation F18 for S&C Outdoor 1200 amp, 15kV, outdoor switchgear - labor and materials (Dwg FOUNDATION - F18)	EA	8	\$ 5,635.12
BELOW GRADE				
25	Ground grid installed in average types of soil, including soils with some rock content, and including all necessary tails and all Cadweld material (4/0 CU to be supplied by Owner)	LF	136,045	\$ 6.06
26	Rock trenching adder for installing ground grid in solid formations using non-rocky backfill material.	LF	26,000	\$ 1.49
27	Ground rod installed in average types of soil, including soils with some rock content, and including all necessary Cadweld material (rods to be supplied by Owner)	EA	968	\$ 119.67
28	Ground grid Swage compression fitting installation	EA	1,000	\$ 26.04
29	Ground rod installed in rock including all necessary Cadweld material (rods to be supplied by Owner)	EA	159	\$ 322.66
30	2" Schedule 40 PVC Underground: Labor Installed (Conduit Owner-furnished)	LF	14,192	\$ 3.26
31	2.5" Schedule 40 PVC Underground: Labor Installed (Conduit Owner-furnished)	LF	34,791	\$ 3.26
32	3" Schedule 40 PVC Underground: Labor Installed (Conduit Owner-furnished)	LF	100	\$ 5.62
33	4" Schedule 40 PVC Underground: Labor Installed (Conduit Owner-furnished)	LF	20,794	\$ 4.56
34	6" Schedule 40 PVC Underground: Labor Installed (Conduit Owner-furnished)	LF	104,657	\$ 6.35
35	Conduit Backfill - Concrete Flowable Fill - Delivered and Placed	CY	16,627	\$ 122.83
36	Conduit Backfill - Native Material and Compacted	CY	14,627	\$ 52.07
37	Excavation for concrete flatwork and conduit	CY	36,300	\$ 40.92
ABOVE GRADE				
38	138 KV Breaker installed including all bus connections, jumpers, equipment grounding and above ground conduit (Dwg ELEC02 - EL01)	EA	70	\$ 2,917.80
39	138 KV High Bus Switch and Stand including auxiliary switch, manual operator, all bus connections, equipment grounding and above ground conduit (Dwg 138-HBDS01)	EA	110	\$ 2,533.05

RFP 6085 PRICING Sheet- Substation Construction Services

Proposer's Name: Can-Fer Utility
Services, LLC- **BAFO**

Item #	Construction Unit	UOM	Estimated Quantity ¹	Unit Price
40	138 KV Low Bus Switch and Stand including auxiliary switch, manual operator, all bus connections, equipment grounding and above ground conduit (Dwg 138-LBDS01)	EA	67	\$ 2,544.21
41	Substitute Motor Operator for manual operator and auxiliary switch on 138kV Low or High Bus Switch (Dwg 138-ELEC25-EL01)	EA	12	\$ 611.35
42	138 KV Transmission Takeoff Structure including grounding, mounting and grounding arresters, constructing arrester phase jumpers and connecting if the line is present (Dwg 138-TOS01)	EA	30	\$ 4,634.63
43	Construct Transmission Takeoff Structure jumpers that connect the transmission line to the station bus. Install if transmission line is present (refer to the OFM list; (Dwg 138-ELEC03-EL01)	EA	110	\$ 297.57
44	65' Static Mast including grounding (Dwg 65-OHSW01)	EA	30	\$ 1,115.88
45	138kV - 15 KV Transformer including all bus connections, equipment grounding and above ground conduit (refer to OFM list) (Dwg 138-ELEC24-EL01)	EA	16	\$ 1,193.99
46	Control Building including all equipment grounding and above ground conduit (refer to OFM list)	EA	10	\$ 1,710.52
47	Distribution Switchgear Enclosure including all bus connections, equipment grounding and above ground conduit (refer to OFM list) (Dwg 138-ELEC24-EL01)	EA	20	\$ 1,733.09
48	3/8" EHS Static wire installation between the 65' steel static pole and takeoff tower (Owner furnished static wire, hardware, and jumpers)	LF	17,810	\$ 3.79
49	138 kV Bus Support including insulator, bus connection and grounding (Dwg 138-1PHBP01 & 138-1PLBP01)	EA	359	\$ 189.70
50	138 kV CT with Stand including bus connections, conduit, junction box, grounding, single installation (Dwg 138-1PLCTP02-ER01 & 138-1PLCTP02-SD01)	EA	52	\$ 2,127.81
51	138 kV PT/CCVT with Stand including bus connections, conduit, junction box, grounding, single installation (Dwg 138-1PTP01)	EA	179	\$ 1,941.83
52	15kV Bus Support including insulators, bus connections, and grounding (Dwg 15-3PBS01)	LF	16	\$ 788.56
53	SSVT Installation with Stand including bus connections, conduit, junction box, grounding, single installation (Dwg 13-056-EL06)	EA	12	\$ 942.30

RFP 6085 PRICING Sheet- Substation Construction Services

Proposer's Name: Can-Fer Utility
Services, LLC- **BAFO**

Item #	Construction Unit	UOM	Estimated Quantity ¹	Unit Price
54	Wave Trap Installation with Stand including bus connections, conduit, junction box, grounding, single installation (Dwg 138-ELEC17-EL01)	EA	4	\$ 1,339.06
55	5" Aluminum Bus Pipe: Installed with dampening cable	LF	16,416	\$ 13.12
56	4" Aluminum Bus Pipe: Installed with dampening cable	LF	100	\$ 10.19
57	3" Aluminum Bus Pipe: Installed with dampening cable	LF	1,869	\$ 13.09
58	2.5" Aluminum Bus Pipe: Installed with NO dampening cable (mainly used for 138kV bus corners and intersections)	LF	3289	\$ 8.18
59	2" Aluminum Bus Pipe: Installed with NO dampening cable (mainly used for 138kV bus corners and intersections)	LF	100	\$ 8.18
60	Gate or fence post grounding - Labor to ground and connect to grid	EA	20	\$ 123.68
61	Overhead Area Light: Installed on Static pole/takeoff tower (Owner-furnished)	EA	32	\$ 148.78
62	Spoil removal and disposal (as needed)	TN	4,000	\$ 23.49
63	Concrete flatwork installed per specification and drawings - labor, materials, and restoration based on drawing estimates	CY	2,765	\$ 375.61
	Estimated mobilization time upon receipt of notice to proceed (days)			14 Days
	Number of projects that can be constructed concurrently			3EA, 4EA with 60 days notice



Statement of Qualifications
Response to Request for Proposal #6085

3.0a – Can-Fer T&M Rates

Please see the attached Can-Fer T&M Rates to be used for any out of scope work completed.



A QUANTA SERVICES COMPANY

CAN-FER UTILITY SERVICES, LLC			
BREAKDOWN OF LABOR RATES			
Description	Base Billing Rate	Overtime Billing Rate	Per Diem
GEN. SUPERINTENDENT	\$ 129.99	\$ 172.89	\$ 158.00
PROJECT MANAGER	\$ 116.99	\$ 155.60	\$ 158.00
SAFETY MANAGER	\$ 95.33	\$ 126.79	\$ 158.00
PROJECT ENGINEER	\$ 86.66	\$ 115.26	\$ 158.00
PROJ. SUPT/G.F.	\$ 123.49	\$ 164.24	\$ 158.00
FOREMAN	\$ 65.00	\$ 86.45	\$ 100.00
APPRENTICE	\$ 39.00	\$ 51.87	\$ 100.00
WELDER	\$ 106.81	\$ 142.06	\$ 100.00
WELDER HELPER	\$ 54.16	\$ 72.03	\$ 100.00
OPERATOR-HEAVY EQUIP.	\$ 58.50	\$ 77.81	\$ 100.00
CARPENTER-LEAD	\$ 52.00	\$ 69.16	\$ 100.00
CARPENTER	\$ 41.16	\$ 54.74	\$ 100.00
LABORER-SKILLED	\$ 36.83	\$ 48.98	\$ 100.00
LABORER-COMMON	\$ 34.66	\$ 46.10	\$ 100.00

MARKUP ON MATERIALS - COST PLUS 10%

MARKUP ON SUBCONTRACTORS - COST PLUS 10%

OUTSIDE TRUCKING - COST PLUS 10%

CRANE RENTAL - COST PLUS 10%

CONCRETE PUMPING - COST PLUS 10%

EQUIP MOBILIZATION FROM ARLINGTON YARD - COST/MILE \$16.00

CREW MOB/DEMOB - S.T./HR FROM PROJECT TO YARD

CAN-FER UTILITY SERVICES, LLC					
EQUIPMENT RATES					
	Code	Description	Details	2016 Standby Hourly Rate	2016 Operating Hourly Rate
1	AC	Air Compressor	UP TO 300 CFM	\$ 9.52	\$ 28.67
2	AC	Air Compressor	301 - 1200 CFM	\$ 39.02	\$ 111.21
3	ATV	All Terrain Vehicle	UTV 4x4	\$ 4.00	\$ 7.00
4	AV	Amphibious Vehicle	Hydratrek	\$ 18.36	\$ 31.05
5	BD	Bulldozer	D-5 or Equivalent	\$ 39.00	\$ 71.30
6	BD	Bulldozer	D-6 or Equivalent	\$ 70.15	\$ 128.95
7	BD	Bulldozer	D-7 or Equivalent	\$ 93.71	\$ 166.52
8	BD	Bulldozer	D-8 or Equivalent	\$ 121.38	\$ 210.70
9	BH	Mini-Excavator		\$ 12.50	\$ 25.00
10	BH	Backhoe	N/A	\$ 25.00	\$ 48.30
11	BH	Excavator	Medium	\$ 46.00	\$ 84.33
12	BH	Excavator	Large	\$ 74.57	\$ 151.32
13	BT	Bucket Truck	35-40'	\$ 20.67	\$ 34.95
14	BT	Bucket Truck non material handler	Up to 55'	\$ 18.89	\$ 48.61
15	BT	Barehand Bucket Truck	Up to 55'	\$ 51.00	\$ 86.25
16	BT	Bucket Truck material handler	65/80'	\$ 60.00	\$ 101.00
17	BT	Barehand Bucket Truck	65/80'	\$ 69.81	\$ 128.59
18	BT	Bucket Truck material handler	85/95'	\$ 62.56	\$ 105.60
19	BT	Bucket Truck material handler	100'	\$ 72.96	\$ 119.89
20	BT	Bucket Truck	105'	\$ 75.00	\$ 128.50
21	BT	Barehand Bucket Truck	100' - 105'	\$ 82.50	\$ 140.44
22	BT	Bucket Truck	125'	\$ 88.40	\$ 149.50
23	BT	Barehand Bucket Truck	125'	\$ 98.14	\$ 165.97
24	BY	Backyard Machine	N/A	\$ 32.84	\$ 55.20
25	CM	5 Ton Truck w/Concrete Mixer Mounted		\$ 27.74	\$ 48.92
26	CT	Crane Truck	up to 30 ton	\$ 51.31	\$ 101.76
27	CT	Crane Truck	31-38 ton	\$ 67.15	\$ 121.50
28	CT	Crane Truck	40-45 ton	\$ 72.51	\$ 128.10
29	CT	Rough Terrain Crane	30-35 ton RT	\$ 66.79	\$ 118.76
30	CT	Rough Terrain Crane	36 - 74 Ton	\$ 99.21	\$ 167.78
31	DD	Digger Derrick - Light Duty	20,000#	\$ 34.18	\$ 84.39
32	DD	Digger Derrick - Medium Duty	30,000#	\$ 35.38	\$ 85.66
33	DD	Digger Derrick - Heavy Duty (Transmission)	40,000#	\$ 42.36	\$ 88.00
34	DT	Dump Truck	Single Axle	\$ 14.94	\$ 45.13
35	DT	Dump Truck	Twin Axle	\$ 23.36	\$ 75.47
36	DT	Dump Truck	6x6	\$ 21.81	\$ 75.47
37	DT	Dump Truck (small)	Track	\$ 20.40	\$ 34.50
38	DT	Dump Truck	Articulating	\$ 39.37	\$ 66.65
39	DW	Trencher	Walk behind	\$ 4.00	\$ 9.00
40	DW	Trencher	3610 or equal	\$ 18.73	\$ 38.49
41	EA	Excavator Attachment	Shear Attachment	\$ 18.52	\$ 38.33
42	EA	Excavator Attachment	Rock Hammer	\$ 36.57	\$ 55.48
43	EA	Excavator Attachment	Multi Helix Anchor Attachment	\$ 8.16	\$ 13.80
44	FL	Forklift / Warehouse type	4000#	\$ 6.15	\$ 15.75
45	FL	Forklift / All Terrain	8000# and higher	\$ 35.75	\$ 77.50
46	FO	Field office trailer	24'	\$ 9.80	\$ 13.60
47	FO	Field office trailer	40-53'	\$ 10.20	\$ 17.25
48	FT	Farm Tractor w/boxblade	9910	\$ 4.76	\$ 8.05
49	GD	Gill Drill Rock Machine	Rock Drill	\$ 155.86	\$ 293.99
50	GR	Pickup, Ground Rod Driver	1.5 - 2 ton	\$ 21.76	\$ 36.80
51	GSB	Grillage Shoring Box	Small	N/A	\$ 8.63
52	GSB	Grillage Shoring Box	Large	N/A	\$ 11.50
53	JH	John Henry Rock Drill	Rock Drill	\$ 131.14	\$ 213.58
54	KB	Flatbed Truck w/ Knuckle Boom Crane	N/A	\$ 26.69	\$ 63.55
55	DR	Drill Rig - Small	up to 149K Torque	\$ 244.78	\$ 326.34
56	DR	Drill Rig - Large	150K - 200K Torque	\$ 303.20	\$ 447.20
57	LT	Light Tower	N/A	\$ 10.58	\$ 17.25

Contract 6085 - Exhibit G

	Code	Description	Details	2016 Standby Hourly Rate	2016 Operating Hourly Rate	Notes
58	MISC	Barehand Jib for Crane	Energized Work	N/A	\$ 92.00	*Adder to Crane
59	MISC	Jack Hammer	N/A	\$ 3.69	\$ 5.75	
60	MISC	Paving breaker	N/A	\$ 3.73	\$ 5.75	
61	MISC	Air Spade		\$ 3.40	\$ 5.75	
62	MISC	Ground Rod Bender		\$ 3.67	\$ 5.75	
63	MISC	Satellite Mobile Phones	N/A	N/A	\$ 5.75	
64	MISC	Radio Repeater	N/A	N/A	\$ 13.80	
65	MISC	Electric Generator & Drill	N/A	\$ 2.50	\$ 5.00	
66	MISC	>2" Water pump	N/A	\$ 3.78	\$ 8.75	
67	MISC	Hydraulic ground rod driver	N/A	8.16	\$ 13.80	
68	MISC	108" capacity Reel Stand	N/A	\$ 4.00	\$ 9.00	
69	MISC	108" capacity Reel Stand, 2 Reel Truck mount	N/A	\$ 21.35	\$ 35.65	
70	MISC	Conductor Block	35 inch	N/A	\$ 3.45	
71	MISC	Conductor Block	22 inch, 2 bundled	N/A	\$ 5.75	
72	MISC	Conductor Block	35 inch, 3 bundled	N/A	\$ 6.90	
73	MISC	Conductor Block	28" or larger, 4 bundled	N/A	\$ 9.20	
74	MISC	Connex 20'	N/A	N/A	\$ 6.90	
75	MISC	Connex 40'	N/A	N/A	\$ 9.20	
76	MISC	Spacer Buggy	N/A	N/A	\$ 14.95	
77	ML	Manlift	45' AWD	\$ 17.44	\$ 28.75	
78	MS	Mobile Switch (live-line)	N/A	N/A	\$ 63.25	
79	MT	Stake Truck Flatbed 2.5 T	2 - 3 ton	\$ 17.79	\$ 41.53	
80	MT	Stake Truck Flatbed w/ grout mixer	2 - 3 ton	\$ 19.37	\$ 47.98	
81	P	Pickup Truck	up to 3/4 ton	\$ 6.54	\$ 23.65	
82	P	Pickup Truck	1 ton	\$ 7.12	\$ 28.05	
83	P	Pickup Truck	1.5 - 2 ton	\$ 11.58	\$ 27.32	
84	P	Pickup, Flatbed w/ grout mixer	1.5 - 2 ton	\$ 18.36	\$ 42.44	
85	P	Pickup, Flatbed w/ Welding Rig	1.5 - 2 ton	\$ 17.68	\$ 29.90	
86	PD	Pressure Digger, HD35 or Equiv.	15' - 22'	\$ 69.69	\$ 142.35	
87	PD	Pressure Digger, 600 or Equiv	30' - 35'	\$ 72.49	\$ 153.63	
88	PD	Pressure Digger, 800 or Equiv.	60'	\$ 97.36	\$ 196.30	
89	PT	Pole Trailer, distribution	14,000#	\$ 6.80	\$ 11.50	
90	PT	Pole Trailer, transmission tagalong	30,000#	\$ 8.16	\$ 13.80	
91	PT	Pole Trailer, transmission 5th wheel	40,000#	\$ 17.00	\$ 28.75	
92	PT	2 wheel pole dolly	N/A	\$ 6.80	\$ 11.50	
93	RA	Robotic Arm (Distribution)	16-18' Multi-Phase +static 5000#	\$ 20.11	\$ 34.01	*Adder to Crane
94	RA	Robotic Arm (Transmission)	18-20' Multi-Phase +static 1000#	\$ 37.40	\$ 63.25	*Adder to Crane
95	RA	Robotic Arm (Transmission)	Single Pick 2500#	\$ 51.00	\$ 86.25	*Adder to Crane
96	RA	Robotic Arm (Transmission)	Single Pick 5000#	\$ 61.20	\$ 103.50	*Adder to Crane
97	RT	Road Tractor	Hwy Use	\$ 24.02	\$ 73.46	
98	RT	Off-Road Tractor	R/W use	\$ 24.61	\$ 79.54	
99	SB	Straw Blower	N/A	\$ 6.32	\$ 14.12	
100	SC	Mantis Crane	Up to 30 Ton	\$ 54.06	\$ 91.43	
101	SC	Mantis Crane	30 - 39 Ton	\$ 71.94	\$ 121.67	
102	SC	Mantis Crane	40 - 49 Ton	\$ 81.06	\$ 137.00	
103	SC	Mantis Crane	50 - 69 Ton	\$ 91.12	\$ 154.10	
104	SL	Skid Steer Loader		\$ 19.03	\$ 39.58	
105	SLA	Skid Steer Attachment	Auger Attachment	\$ 4.06	\$ 6.90	*Adder to Skid Steer
106	ST	Service Truck	Mechanic	\$ 14.30	\$ 36.25	
107	T	Trailer / Gooseneck	10 ton	\$ 6.38	\$ 11.03	
108	T	Trailer / Tool Van	40-53'	N/A	\$ 12.65	
109	T	Trailer / Enclosed Tool Trailers	12-20'	N/A	\$ 11.50	
110	T	Trailer / Lowboy	25-35 ton	\$ 12.20	\$ 20.08	
111	T	Trailer / Lowboy	50 ton	\$ 15.84	\$ 25.52	
112	T	Trailer / Flatbed	40-53'	\$ 8.06	\$ 14.40	
113	T	Trailer / Flatbed Extendable	48' - 80'	\$ 7.74	\$ 14.40	
114	T	Trailer / Backhoe	10 ton	\$ 5.76	\$ 8.57	
115	T	Hot Stick Trailer	Up to 345kV	N/A	\$ 28.75	
116	T	Hot Stick Trailer	Above 345kV	N/A	\$ 51.75	
117	T	Hot Scaffolding Trailer	N/A	N/A	\$ 54.05	
118	T	Enclosed Cell Site Trailer	10'-16'	N/A	\$ 49.25	
119	T	Single Axle Material Trailer	N/A	\$ 5.00	\$ 8.00	

Contract 6085 - Exhibit G

	Code	Description	Details	2016 Standby Hourly Rate	2016 Operating Hourly Rate	Notes
120	T	Tandem Axle Material Trailer	N/A	\$ 6.00	\$ 10.00	
121	T	Wire Trailer w- 3 Mounted Reel Stands	Transmission Conductor	\$ 36.60	\$ 62.10	
122	TC	Tracked Carrier	w/Dump Medium	\$ 38.73	\$ 65.49	
123	TC	Tracked Carrier	w/Flatbed Mounted	\$ 23.73	\$ 40.14	
124	TC	Tracked Personnel Carrier		\$ 23.73	\$ 40.14	
125	TC	Tracked Carrier	w/60' to 75' Bucket Mounted	\$ 79.53	\$ 134.49	
126	TC	Tracked Carrier	w/330 Texoma Digger Mounted or equivalent	\$ 78.81	\$ 164.50	
127	TC	Tracked Carrier	w/Distribution Derrick Mounted	\$ 52.88	\$ 89.44	
128	TC	Tracked Carrier	w/21 - 29 Ton Crane Mounted	\$ 84.12	\$ 142.28	
129	TS	Tracked Skidder	w/Sleeving Unit	\$ 39.71	\$ 67.16	
130	URD	URD Puller	N/A	\$ 23.80	\$ 40.28	
131	V	Crew Van	Up to 3/4 Ton	\$ 10.33	\$ 17.47	
132	VG	V - Groove Puller	N/A	\$ 43.64	\$ 73.80	
133	VT	Vac Truck		\$ 35.70	\$ 60.38	
134	WC	Water Craft	Pontoon Boat/Work Boat	\$ 20.40	\$ 34.50	
135	WL	Wheel Loader	Up to 4 Cubic Yards w/Forks	\$ 63.79	\$ 90.97	
136	WP	Wire Puller 3 Drum	6000#	\$ 27.20	\$ 48.00	
137	WP	Wire Puller 4 Drum	2000#	\$ 34.00	\$ 57.56	
138	WP	Wire Puller 4 Drum	3000-3500#	\$ 40.80	\$ 69.00	
139	WP	Wire Puller 4 Drum	4000#	\$ 51.00	\$ 86.25	
140	WP	Wire Puller 4 Drum	Greater than 4000#	\$ 61.20	\$ 103.50	
141	WP	Wire Puller 1 Drum	4000#	\$ 16.42	\$ 39.00	
142	WP	Wire Puller 1 Drum, Trailer	6000#	\$ 48.96	\$ 82.60	
143	WP	Wire Puller 1 Drum, Truck	6000#	\$ 47.97	\$ 90.00	
144	WP	Wire Puller 1 Drum	Greater than 6000#	\$ 60.92	\$ 93.15	
145	WP	Hardline Puller	20,000#	\$ 51.00	\$ 78.00	
146	WP	Hardline Puller	Greater than 20,000#	\$ 60.12	\$ 88.00	
147	WP	5 Drum Pilot Line Winder		\$ 42.84	\$ 72.45	
148	WT	Water Truck	2,000 Gal.	\$ 14.22	\$ 36.73	
149	WT	Water Tanker - Truck	4,000 Gal	\$ 21.36	\$ 57.61	
150	WT	Wire tensioner	Static 30"	\$ 10.30	\$ 23.81	
151	WT	Wire tensioner	Fiber 60"	\$ 10.20	\$ 17.25	
152	WT	Wire tensioner 2 Bundle	Powered Tensioner 60"	\$ 56.42	\$ 87.94	
153	WT	Wire tensioner 4 - 6 Bundle	Powered Tensioner 60"	\$ 66.88	\$ 113.11	
154	WT	Wire tensioner	Single Groove 36"	\$ 8.81	\$ 26.81	
155	WT	Wire tensioner	Multi Groove 36"	\$ 14.80	\$ 32.60	
156	WT	Wire tensioner	Multi Groove 52"	\$ 43.16	\$ 63.16	
157	WT	Wire tensioner	Multi Groove 72"	\$ 53.73	\$ 78.73	
158	WT	Wire tensioner	Trailer mounted, motorized Coax wire cart	\$ 23.60	\$ 40.28	

"Small Tools" shall be defined as tools, accessories and construction equipment that are used throughout the performance of any work, but are not limited to use on, or consumed by, that work. Items considered Small Tools shall have a replacement cost of less than \$1,000.00. Small Tools under this value shall be included in the Cost Plus and Time and Material labor rates or markups contained in this Contract. No additional compensation shall be allowed for Small Tools under this Contract. Attached hereto is a non-inclusive, representative sample, of anticipated Small Tools.

"Operated Rates" shall be defined as an equipment rate that includes the cost of operation for any piece of equipment plus indirect costs, except the direct personnel who will operate the equipment (which shall be reimbursed as an hourly rate pursuant to the terms of this Contract). Operated Rates shall include all direct and indirect costs associated with the equipment including, but not limited to, depreciation, taxes, maintenance, spare parts, supplies, fuel, required (associated) consumables, and oil. Operated Rates shall only be billed at actual, utilized hours for any equipment in use throughout Work for the Owner. Rates are based on a 10-hour day.

"Standby Rates" shall be defined as an equipment rate that does not include the cost of operation for any piece of equipment. Standby Rates shall include all ownership and indirect costs associated with the equipment, including, but not limited to, insurance, depreciation, taxes, and storage. Standby Rates shall be billed for any hours not billed at Operated Rates within a reasonable work day. Rates are based on a 10-hour day.

CAN-FER UTILITY SERVICES, LLC				
MISCELLANEOUS TOOL RATES				
RENTAL RATES PER				
Description	SIZE/CAP	DAILY	WEEKLY	MONTHLY
	133.8897*0.98			
Asphalt Cutter Blade	EA	\$17	\$50	\$150
Bevel Machine, w/Torch	98.1899*0.99	\$16	\$47	\$142
Bevel Machine, w/Torch	8" x 20"	\$21	\$63	\$190
Clay Spade Blade	EA	\$16	\$47	\$142
Concrete Bucket	74.7175*0.98	\$57	\$170	\$510
Concrete Bucket	51.43125*0.98	\$65	\$194	\$582
Conveyor, 5 h.p.	16'	\$42	\$126	\$378
Drill, Magnetic (Elec)	--	\$54	\$163	\$490
Drill, Rock (Air) 55lb.	--	\$53	\$158	\$474
Forms, Concrete-Patent Type	sq/ft.	\$37	\$110	\$331
Hammer, Chipping (Air)	--	\$32	\$97	\$292
Hoist, Chain w/Std. Chain	3 Ton	\$35	\$105	\$316
Hoist, Come-A-Long w/Std. Chain	6 Ton	\$31	\$94	\$283
Jack, Hydraulic	20 Ton	\$21	\$63	\$190
Level Engineers w/Tripod	--	\$35	\$105	\$316
Light Plant, Generator (Gas)	4000 Watt	\$96	\$289	\$868
Nibbler, Metal	--	\$21	\$63	\$190
Paving Breaker Chisels	EA	\$9	\$26	\$78
Pavig Breaker, w/out Bits	35 40 LB	\$39	\$117	\$352
Pavig Breaker, w/out Bits	90 LB	\$44	\$133	\$400
Pipe Threader-Rigid 535-700	3/8" - 2"	\$68	\$205	\$616
Pipe Threader-Rigid 1224	2' - 4'	\$134	\$402	\$1,207
Pipe Threader, Geared-Rigid 141	2 1/2" - 4'	\$49	\$147	\$442
Pipe Saw, Porta-Band	--	\$24	\$71	\$214
Porta-Power Hydraulic	5 - 30 Ton	\$58	\$174	\$521
Pump, Water (Gas)	3/4" - 3"	\$62	\$187	\$560
Pump, Water (Diesel)	4"	\$133	\$400	\$1,200
Pump, Water (Elec)	3/4" - 1 1/2"	\$26	\$79	\$238
Pump, Water (Elec)	2"	\$53	\$158	\$474
Pump, Trash-Diaphragm (Gas)	3"	\$76	\$228	\$683
Saw, Cut-Off (Elec)	12"	\$56	\$167	\$500
Saw, Cut-Off (Gas)	12"	\$70	\$209	\$626
Saw, Miter (Elec)	10"	\$47	\$140	\$419
Saw, Table (Elec)	10"	\$47	\$142	\$426
Saw, Concrete (Elec) Hand Held	12"	\$56	\$167	\$500
Saw, Concrete (Gas)	14"	\$78	\$235	\$706
Saw, Chain	--	\$62	\$187	\$560
Skid Tank Fuel Pump (Elec)	--	\$26	\$79	\$238
Tamper, J Foot (Gas)/Vibra Plate	--	\$81	\$242	\$726
Test Pump-McFarland #24	--	\$104	\$313	\$938
Transit, Engineer w/Tripod	--	\$44	\$132	\$396
Vibrator, Concrete (Elec)	--	\$50	\$149	\$448
Wagon, (Pull Trailer, 2-4 wheel)	--	\$68	\$205	\$616
Washer, Pressure	1000 PSI	\$79	\$236	\$709
Washer, Pressure (Gas)	2500 PSI	\$93	\$278	\$835
Portable Generator	3200 W	\$60	\$179	\$536
Portable Generator	5000 W	\$96	\$289	\$868
Portable Generator	15 KW	\$175	\$526	\$1,579

~~ATTACHMENT X~~ **BUSINESS OVERVIEW QUESTIONNAIRE AND FORMS**

1. Contract Information (for formal contracting purposes):
The following information will be used to write a contract, should your firm be selected for award.

- Firm's Legal Name: **Can-Fer Utility Services, LLC**
- Address: **3340 Roy Orr Boulevard, Grand Prairie, TX 75050**
- Agent Authorized to sign contract (Name): **Roger Carter**
- Agent's email address: **roger.carter@can-fer.com**

2. Subsidiary of: **Quanta Services, Inc.**

3. Organization Class (circle):

Partnership

Corporation

Individual

Association

4. Tax Payer ID#: **76-0589263**

5. Date Established: **2010 (formerly Quanta Utility Services, LLC, Quanta Pipeline Services, and Can-Fer Construction Company)**

- a. **Can-Fer Utility Services, LLC is the result of a consolidation in 2010 of three Quanta Services companies base in the Dallas/Ft. Worth area: Quanta Utility Services, LLC (Electric and Gas Distribution); Quanta Pipeline Services (Pipeline and Compressor Station Construction); and Can-Fer Construction Company (Electrical Substation Construction and Transmission Line Foundation Construction).**

6. Historically Underutilized Business: Yes or **No**

7. Does your company have an established physical presence in the State of Texas, or the City of Denton? **Yes** or No, in which? **Can-Fer's main office is located in Grand Prairie, TX.**

8. Please provide a detailed listing of all products and/or services that your company provides.
Can-Fer Utility Services, LLC provides turnkey electrical substation and maintenance work as well as foundation services for transmission line projects. In addition, we also provide both overhead, underground, and electric distribution services as well as gas distribution services. Please see the attach brochure for additional information.

Contract 6085 - Exhibit G
City of Denton
RFP for Electric Utility Substation Construction Services

9. Has your company filed or been named in any litigation involving your company and the Owner on a contract within the last five years under your current company name or any other company name? If so provide details of the issues and resolution if available. Include lawsuits where Owner was involved. (Notice: Failure to disclose this information during proposal submission, and later discovered, may result in contract termination at the Owner's option.) **Normal course of business.**
10. Have you ever defaulted on or failed to complete a contract under your current company name or any other company name? If so, where and why? Give name and telephone number of Owner. **No.**
11. Have you ever had a contract terminated by the Owner? If so, where and why? Give name and telephone number (s) of Owner (s). **No.**

12. Has your company implemented an Employee Health and Safety Program compliant with 29 CFR 1910 "General Industry Standards" and/or 29 CFR 1926 "General Construction Standards" as they apply to your Company's customary activities?
http://www.osha.gov/pls/oshaweb/owasrch.search_form?p_doc_type=STANDARDS&p_toc_level=1&p_keyvalue=1926

Yes. Please see attached Table of Contents and additional safety information outlined in information supplied as part of Attachment C.

13. Resident/Non-Resident Bidder Determination:

Texas Government Code Section 2252.002: Non-resident bidders. Texas law prohibits cities and other governmental units from awarding contracts to a non-resident firm unless the amount of such a bid is lower than the lowest bid by a Texas resident by the amount the Texas resident would be required to underbid in the non-resident bidders' state. In order to make this determination, please provide the name, address and phone number of:

- a. Responding firms principle place of business: **3340 Roy Orr Boulevard, Grand Prairie, TX 75050**
- b. Company's majority owner principle place of business: **N/A**
- c. Ultimate Parent Company's principle place of business: **2800 Post Oak Boulevard, Suite 2600, Houston, TX 77056-6175**

Contract 6085 - Exhibit G
City of Denton
RFP for Electric Utility Substation Construction Services

**15. Provide details on how firm meets the minimum qualifications stated in this Main document
Section 3.**

- a. The details must be completed on this form, and shall not point to another document in the respondent's proposal.
- b. Sign below and return form with final submission.

The following requirements have been given as minimum requirements for compliance with this RFP:

- Five (5) years' experience providing similar services.
 - **This experience is outlined in our project listing below.**
- Three (3) references from governmental entities for the services requested. The City prefers references from municipalities of similar size.
 - **These references are detailed in Attachment D – Reference Form.**
 - **C.W. Calhoun – South Texas Electric Cooperative - 361-649-1207**
 - **Bruce Stevens – Greyson-Collin Electric Cooperative - 903-482-7123**
 - **Contacts for all other clients are also listed on the Can-Fer Project List and City of Denton/DME is welcome to contact clients as they deem appropriate.**
- The responding individual or business must be registered in the State of Texas, or the County of Denton, to provide the products or services required in this solicitation, and the individual or business must have all licensure required by the State to provide any services required under this contact.
 - **Please refer to Document 394719860002 on the Texas Secretary of State website. This document has also been inserted after the Can-Fer Project List.**

Can-Fer Project List

<i>Customer</i>	<i>Substations</i>	<i>Voltage</i>	<i>Completed</i>
<i>City of Denton</i>	Locust Grove Substation	<i>138/12.5kV</i>	<i>Pending</i>
<i>Chris Lutrick – Project Manager</i>	<i>Location: Denton, TX</i>	<i>New Station</i>	<i>Receipt of Contract</i>
<i>(940) 349-7111</i>	<i>Engineer: Black and Veatch</i>		<i>12/31/16</i>
	<i>General Contractor: Can-Fer</i>		<i>Completion</i>
<i>Burns & McDonnell (on behalf of Sharyland Utilities)</i>	Stiles Substation	<i>138/12.5kV</i>	<i>Ongoing</i>
<i>Ben Greek – Project Manager</i>	<i>Location: Big Lake, TX</i>	<i>New Station</i>	<i>12/31/16</i>
<i>(832) 389-5787</i>	<i>Engineer: Burns & McDonnell</i>		<i>Completion</i>
	<i>General Contractor: Can-Fer</i>		

Corporations Section
P.O.Box 13697
Austin, Texas 78711-3697



Hope Andrade
Secretary of State

Office of the Secretary of State

Certificate of Fact

The undersigned, as Secretary of State of Texas, does hereby certify that the document, Application for Certificate of Authority for CAN-FER Utility Services, LLC (file number 800452602), a DELAWARE, USA, Foreign Limited Liability Company (LLC), was filed in this office on February 10, 2005.

It is further certified that the entity status in Texas is in existence.

In testimony whereof, I have hereunto signed my name officially and caused to be impressed hereon the Seal of State at my office in Austin, Texas on October 31, 2011.



A handwritten signature in cursive script, appearing to read "Hope Andrade".

Hope Andrade
Secretary of State

CONFIDENTIAL

Contract 6085 - Exhibit G
City of Denton
RFP for Electric Utility Substation Construction Services

I certify that our firm meets the minimum qualifications as stated in this Main document, Section 3.

_____	_____	_____
Signature	Can-Fer Utility Services, LLC Company	8/2/2016 Date

Contract 6085 - Exhibit G
City of Denton
RFP for Electric Utility Substation Construction Services

~~ATTACHMENT X~~ SUBMISSION EXCEPTIONS/CLARIFICATIONS

Any exceptions or clarifications taken to this solicitation (**including terms and conditions in Exhibit 2, the General Provisions and Terms and Conditions**) must be itemized on the lines below. Additional pages may be added as needed. If there are no exceptions or clarifications, please sign where indicated at the bottom of the page.

- | Item # | Description |
|--------|---|
| 1 | <u>Our foundation pricing is based upon suitable, dry material chat can be drilled with soil augers. Out units do not include provisions for rock, slurry, casing, core barrel, or pneumatic hammer drilling.</u> |
| 2 | <u>Moving or removing of unforeseen conditions (existing utilities, underground obstructions, hazardous waste, etc) is not included.</u> |
| 3 | <u>Units are based upon Greenfield projects only.</u> |
| 4 | <u>All above grade grounding materials is understood as being provided by DME per the pre-bid.</u> |
| 5 | <u>Per the pre-bid, DME will be providing all necessary tooling for DMC/AFL fittings.</u> |
| 6 | <u>Per the pre-bid, DME to provide the following FOB to the jobsite: Tubular Steel (Statics and Dead-Ends), Breakers, Bus, Below Grade Conduit, and Anchor Bolt Cages. All other materials are to be picked up from DME storage by Can-Fer.</u> |
| 7 | <u>DME is responsible for shortages of Owner Furnished Materials (OFM) if materials have not been supplied. If there are delivery delays by MDE or City of Denton, Can-Fer shall be entitled to a change order if delay causes delay based upon the RFP schedule. Can-Fer is responsible for inventory, storage, and installation of OFM upon delivery</u> |
| 8 | <u>Any additional work will be completed utilizing the unit prices provided as a baseline. Can-Fer Labor and Equipment rates have also been provided as part of this proposal. Strict add/deduct of quantities using the bid schedule may not be possible due to extenuating circumstances such as freight, restocking fees, time of order, etc. All add/deducts will be negotiated in a fair and equitable manner.</u> |
| 9 | <u>No allowance has been made for SWPPP installation or maintenance which will be billed as T&M if required.</u> |
| 10 | <u>No allowance has been made for mitigation efforts due to any endangered species encountered, e.g., American Burying Beetle.</u> |

Contract 6085 - Exhibit G
City of Denton
RFP for Electric Utility Substation Construction Services

11 _____ Can-Fer confirms it will self-perform a minimum of 75% of the work as calculated by dollar value,
required by the RFP terms and conditions.

The above exceptions and clarifications (and any additional pages identified) are the ONLY exceptions to the specifications, General Provisions and Terms and Conditions in Exhibit 2, and sample contract to this solicitation. I understand that the City may not accept additional exceptions produced after final submission of this proposal.

Signature

Can-Fer Utility Services, LLC
Company

8/2/2016
Date

No Exceptions are taken to this solicitation or the General Provisions and Terms and Conditions in Exhibit 2.

Signature

Can-Fer Utility Services, LLC
Company

Date

~~XXXXXXXXXX~~ SAFETY RECORD QUESTIONNAIRE

The City of Denton desires to avail itself of the benefits of Section 252.0435 of the Local Government Code, and consider the safety records of potential contractors prior to award of City contracts. Pursuant to Section 252.0435 of the Local Government Code, the City of Denton has adopted the following written definition and criteria for accurately determining the safety record of a respondent prior to awarding City contracts.

The definition and criteria for determining the safety record of a respondent for this consideration shall be:

The City of Denton shall consider the safety record of the respondent in determining the responsibility thereof. The City may consider any incidence involving worker safety or safety of the citizens of the City of Denton, be it related or caused by environmental, mechanical, operational, supervision or any other cause or factor. Specifically, the City may consider, among other things:

- a. Complaints to, or final orders entered by, the Occupational Safety and Health Review Commission (OSHRC), against the respondent for violations of OSHA regulations within the past three (3) years.
- b. Citations (as defined below) from an Environmental Protection Agency (as defined below) for violations within the past five (5) years. Environmental Protection Agencies include, but are not necessarily limited to, the U.S. Army Corps of Engineers (USACOE), the U.S. Fish and Wildlife Service (USFWS), the Environmental Protection Agency (EPA), the Texas Commission on Environmental Quality (TCEQ), the Texas Natural Resource Conservation Commission (TNRCC) (predecessor to the TCEQ), the Texas Department of Health (TDH), the Texas Parks and Wildlife Department (TPWD), the Structural Pest Control Board (SPCB), agencies of local governments responsible for enforcing environmental protection or worker safety related laws or regulations, and similar regulatory agencies of other states of the United States. Citations include notices of violation, notices of enforcement, suspension/revocations of state or federal licenses or registrations, fines assessed, pending criminal complaints, indictments, or convictions, administrative orders, draft orders, final orders, and judicial final judgments.
- c. Convictions of a criminal offense within the past ten (10) years, which resulted in bodily harm or death.
- d. Any other safety related matter deemed by the City Council to be material in determining the responsibility of the respondent and his or her ability to perform the services or goods required by the solicitation documents in a safe environment, both for the workers and other employees of respondent and the citizens of the City of Denton.

In order to obtain proper information from respondents so that City of Denton may consider the safety records of potential contractors prior to awarding bids on City contracts, City of Denton requires that respondents answer the following three (3) questions and submit them with their submissions:

Contract 6085 - Exhibit G
City of Denton
RFP for Electric Utility Substation Construction Services

QUESTION ONE

Has the respondent, or the firm, corporation, partnership, or institution represented by the respondent, or anyone acting for such firm, corporation, partnership or institution, received citations for violations of OSHA within the past three (3) years?

YES _____ NO X

If the respondent has indicated YES for question number one above, the respondent must provide to City of Denton, with its submission, the following information with respect to each such citation:

Date of offense, location of establishment inspected, category of offense, final disposition of offense, if any, and penalty assessed.

QUESTION TWO

Has the respondent, or the firm, corporation, partnership, or institution represented by the respondent, or anyone acting for such firm, corporation, partnership or institution, received citations for violations of environmental protection laws or regulations, of any kind or type, within the past five years? Citations include ~~notice of violation, notice of enforcement, suspension/revocations of state or federal licenses, or registrations, fines assessed, pending criminal complaints, indictments, or convictions, administrative orders, draft orders, final orders, and judicial final judgments.~~

YES _____ NO X

If the respondent has indicated YES for question number two above, the respondent must provide to City of Denton, with its submission, the following information with respect to each such conviction:

Date of offense or occurrence, location where offense occurred, type of offense, final disposition of offense, if any, and penalty assessed.

QUESTION THREE

Has the respondent, or the firm, corporation, partnership, or institution represented by respondent, or anyone acting for such firm, corporation, partnership, or institution, ever been convicted, within the past ten (10) years, of a criminal offense which resulted in serious bodily injury or death?

YES _____ NO X

If the respondent has indicated YES for question number three above, the respondent must provide to City of Denton, with its submission, the following information with respect to each such conviction:

Date of offense, location where offense occurred, type of offense, final disposition of offense, if any, and penalty assessed.

Contract 6085 - Exhibit G
City of Denton
RFP for Electric Utility Substation Construction Services

~~XXXXXXXXXX~~ REFERENCES

Please list three (3) Government references, **other than the City of Denton**, who can verify the quality of service your company provides. The City prefers customers of similar size and scope of work to this solicitation.

REFERENCE ONE

GOVERNMENT/COMPANY NAME: South Texas Electric Cooperative, Inc. (STEC)
LOCATION: 29.108270, -96.536378, Jackson County, TX
CONTACT PERSON AND TITLE: C.W. Calhoun – Program Manager
TELEPHONE NUMBER: 361-649-1207 (Office), 361-649-1207 (Cell)
SCOPE OF WORK: ETP Substation Upgrade
CONTRACT PERIOD: 5/1/2016 to 7/31/2016

REFERENCE TWO

GOVERNMENT/COMPANY NAME: Greyson Collin Electric Cooperative
LOCATION: 6800 Block of CR 281, McKinney, TX 75071
CONTACT PERSON AND TITLE: Bruce Stevens – Manager of Maintenance and Operations
TELEPHONE NUMBER: 903-482-7123 (office), 903-815-7170 (cell)
SCOPE OF WORK: Trinity Falls Substation Below Grade Scope
CONTRACT PERIOD: 9/1/2015 to 12/31/2015

REFERENCE THREE

GOVERNMENT/COMPANY NAME: Rayburn County Electric Cooperative
LOCATION: Multiple Stations
CONTACT PERSON AND TITLE: Scott Dunham – Construction Manager
TELEPHONE NUMBER: 469-408-4911
SCOPE OF WORK: Multiple Station Upgrades
CONTRACT PERIOD: January 2015 to July 2016

Please do not hesitate to contact additional non-governmental/co-op references per the attached project list. References from other governmental entities are available from other divisions if requested.

Contract 6085 - Exhibit G
City of Denton
RFP for Electric Utility Substation Construction Services

CONFLICT OF INTEREST QUESTIONNAIRE - FORM CIQ

For vendor or other person doing business with local governmental entity

This questionnaire reflects changes made to the law by H.B. 23, 84th Leg., Regular Session.

This questionnaire is being filed in accordance with Chapter 176, Local Government Code, by a vendor who has a business relationship as defined by Section 176.001(1-a) with a local governmental entity and the vendor meets requirements under Section 176.006(a).

By law this questionnaire must be filed with the records administrator of the local government entity not later than the 7th business day after the date the vendor becomes aware of facts that require the statement to be filed. See Section 176.006(a-1), Local Government Code.

A vendor commits an offense if the vendor knowingly violates Section 176.006, Local Government Code. An offense under this section is a misdemeanor.

1 Name of vendor who has a business relationship with local governmental entity.

2 Check this box if you are filing an update to a previously filed questionnaire.

(The law requires that you file an updated completed questionnaire with the appropriate filing authority not later than the 7th business day after the date on which you became aware that the originally filed questionnaire was incomplete or inaccurate.)

3 Name of local government officer about whom the information in this section is being disclosed.

Name of Officer

This section, (item 3 including subparts A, B, C & D), must be completed for each officer with whom the vendor has an employment or other business relationship as defined by Section 176.001(1-a), Local Government Code. Attach additional pages to this Form CIQ as necessary.

A. Is the local government officer named in this section receiving or likely to receive taxable income, other than investment income, from the vendor?
 Yes No

B. Is the vendor receiving or likely to receive taxable income, other than investment income, from or at the direction of the local government officer named in this section AND the taxable income is not received from the local governmental entity?
 Yes No

C. Is the filer of this questionnaire employed by a corporation or other business entity with respect to which the local government officer serves as an officer or director, or holds an ownership of one percent or more?
 Yes No

D. Describe each employment or business and family relationship with the local government officer named in this section.

4 I have no Conflict of Interest to disclose.

5

Signature of vendor doing business with the governmental entity
8/11/14

Date

Contract 6085 - Exhibit G
City of Denton

RFP for Electric Utility Substation Construction Services

~~XXXXXXXXXX~~ ACKNOWLEDGEMENT

The undersigned agrees this submission becomes the property of the City of Denton after the official opening.

The undersigned affirms he has familiarized himself with the specification, drawings, exhibits and other documents; the local conditions under which the work is to be performed; satisfied himself of the conditions of delivery, handling and storage of materials and equipment; and all other matters that will be required for the work before submitting a response. In submitting a response the undersigned further understands that the work required is to provide construction of the project that functions as described in the specification. The undersigned understands that all requirements of the construction may not be described in every detail and agrees to provide labor, tools, material and equipment necessary to complete all construction to make the project functional as described in the specification and drawings before submitting a response.

The undersigned agrees, if this submission is accepted, to furnish any and all items/services upon which prices are offered, at the price(s) and upon the terms and conditions contained in the specification. The period for acceptance of this submission will be 120 calendar days unless a different period is noted.

The undersigned affirms that they are duly authorized to execute this contract, that this submission has not been prepared in collusion with any other respondent, nor any employee of the City of Denton, and that the contents of this submission have not been communicated to any other respondent or to any employee of the City of Denton prior to the acceptance of this submission.

Respondent hereby assigns to the City any and all claims for overcharges associated with this contract which arise under the antitrust laws of the United States, 15 USCA Section 1 et seq., and which arise under the antitrust laws of the State of Texas, Tex. Bus. & Com. Code, Section 15.01, et seq.

The undersigned affirms that they have read and do understand the specifications, all exhibits and attachments contained in this solicitation package.

The undersigned agrees that the solicitation package posted on the website are the official specifications and shall not alter the electronic copy of the specifications and/or pricing sheet (Exhibit I), without clearly identifying changes.

The undersigned understands they will be responsible for monitoring the City of Denton Purchasing Website at: <http://www.cityofdenton.com/index.aspx?page=397> to ensure they have downloaded and signed all addendum(s) required for submission with their response.

I certify that I have made no willful misrepresentations in this submission, nor have I withheld information in my statements and answers to questions. I am aware that the information given by me in this submission will be investigated, with my full permission, and that any misrepresentations or omissions may cause my submission to be rejected.

Acknowledge receipt of following addenda to the solicitation:

Addendum No 1 Dated _____
Addendum No 2 Dated 7/21/16
Addendum No 3 Dated 7/13/16

Received [Signature]
Received [Signature]
Received _____

NAME AND ADDRESS OF COMPANY:

Can-Fer Utility Services, LLC
3340 Roy Orr Blvd
Grand Prairie, TX 75050
Tel. No. 972-484-4344
Email. Thomas.Bode@Can-Fer.com

AUTHORIZED REPRESENTATIVE:

Signature [Signature]
Date 8/11/16
Name STEPHEN BROWN
Title SUBSTATION DIVISION MANAGER
Fax No. 972-484-4223

Certificate Of Completion

Envelope Id: 89DE7BB1CB4E47C1B2D41F6756446971	Status: Completed
Subject: City Council Docusign Item - 6085	
Source Envelope:	
Document Pages: 107	Signatures: 4
Certificate Pages: 6	Initials: 0
AutoNav: Enabled	Envelope Originator:
Envelopeld Stamping: Enabled	Karen E. Smith
Time Zone: (UTC-06:00) Central Time (US & Canada)	karen.smith@cityofdenton.com
	IP Address: 129.120.6.150

Record Tracking

Status: Original	Holder: Karen E. Smith	Location: DocuSign
11/1/2016 2:56:47 PM	karen.smith@cityofdenton.com	

Signer Events

Signer Events	Signature	Timestamp
<p>Karen E. Smith karen.smith@cityofdenton.com Assistant Purchasing Manager City of Denton Security Level: Email, Account Authentication (Optional) Electronic Record and Signature Disclosure: Not Offered via DocuSign ID:</p>	<p>Completed</p> <p>Using IP Address: 129.120.6.150</p>	<p>Sent: 11/1/2016 2:59:54 PM Viewed: 11/1/2016 3:00:04 PM Signed: 11/1/2016 3:00:31 PM</p>
<p>Roger Carter roger.carter@can-fer.com Sr. Director - Business Operations Can-Fer Utility Services, LLC Security Level: Email, Account Authentication (Optional) Electronic Record and Signature Disclosure: Accepted: 11/1/2016 3:53:17 PM ID: 1c2582ed-51a9-436e-bd9f-0e6e60c67288</p>	<p>DocuSigned by: <i>Roger Carter</i> 30884BA9845C4ED...</p> <p>Using IP Address: 66.55.23.202</p>	<p>Sent: 11/1/2016 3:00:34 PM Viewed: 11/1/2016 3:53:17 PM Signed: 11/1/2016 3:54:51 PM</p>
<p>John Knight john.knight@cityofdenton.com Deputy City Attorney City of Denton Security Level: Email, Account Authentication (Optional) Electronic Record and Signature Disclosure: Not Offered via DocuSign ID:</p>	<p>DocuSigned by: <i>John Knight</i> C821996C2A2B439...</p> <p>Using IP Address: 129.120.6.150</p>	<p>Sent: 11/1/2016 3:54:54 PM Viewed: 11/1/2016 4:23:30 PM Signed: 11/1/2016 4:23:43 PM</p>
<p>Julia Winkley julia.winkley@cityofdenton.com Contracts Administration Supervisor City of Denton Security Level: Email, Account Authentication (Optional) Electronic Record and Signature Disclosure: Not Offered via DocuSign ID:</p>	<p>Completed</p> <p>Using IP Address: 129.120.6.150</p>	<p>Sent: 11/1/2016 4:23:45 PM Resent: 11/11/2016 4:55:04 PM Viewed: 11/1/2016 4:31:36 PM Signed: 11/11/2016 4:57:20 PM</p>

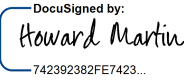
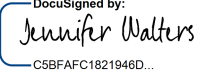
Signer Events	Signature	Timestamp
<p>Howard Martin howard.martin@cityofdenton.com Interim City Manager City of Denton Security Level: Email, Account Authentication (Optional) Electronic Record and Signature Disclosure: Not Offered via DocuSign ID:</p>	<p>DocuSigned by:  742392382FE7423...</p> <p>Using IP Address: 129.120.6.150</p>	<p>Sent: 11/11/2016 4:57:25 PM Viewed: 11/14/2016 9:38:11 AM Signed: 11/14/2016 9:39:34 AM</p>
<p>Jennifer Walters jennifer.walters@cityofdenton.com City Secretary City of Denton Security Level: Email, Account Authentication (Optional) Electronic Record and Signature Disclosure: Not Offered via DocuSign ID:</p>	<p>DocuSigned by:  C5BF AFC1821946D...</p> <p>Using IP Address: 129.120.6.150</p>	<p>Sent: 11/14/2016 9:39:37 AM Viewed: 11/16/2016 2:35:23 PM Signed: 11/16/2016 2:36:13 PM</p>
In Person Signer Events	Signature	Timestamp
Editor Delivery Events	Status	Timestamp
Agent Delivery Events	Status	Timestamp
Intermediary Delivery Events	Status	Timestamp
Certified Delivery Events	Status	Timestamp
Carbon Copy Events	Status	Timestamp
<p>Julia Winkley julia.winkley@cityofdenton.com Contracts Administration Supervisor City of Denton Security Level: Email, Account Authentication (Optional) Electronic Record and Signature Disclosure: Not Offered via DocuSign ID:</p>	<div style="border: 2px solid blue; padding: 5px; text-align: center; font-weight: bold; color: blue; font-size: 1.2em;">COPIED</div>	<p>Sent: 11/1/2016 3:54:53 PM</p>
<p>Sherri Thurman sherri.thurman@cityofdenton.com Security Level: Email, Account Authentication (Optional) Electronic Record and Signature Disclosure: Not Offered via DocuSign ID:</p>	<div style="border: 2px solid blue; padding: 5px; text-align: center; font-weight: bold; color: blue; font-size: 1.2em;">COPIED</div>	<p>Sent: 11/1/2016 3:54:53 PM Viewed: 11/16/2016 2:38:57 PM</p>
<p>Jane Richardson jane.richardson@cityofdenton.com Security Level: Email, Account Authentication (Optional) Electronic Record and Signature Disclosure: Not Offered via DocuSign ID:</p>	<div style="border: 2px solid blue; padding: 5px; text-align: center; font-weight: bold; color: blue; font-size: 1.2em;">COPIED</div>	<p>Sent: 11/11/2016 4:57:23 PM Viewed: 11/14/2016 8:17:11 AM</p>
<p>Robin Fox Robin.fox@cityofdenton.com Security Level: Email, Account Authentication (Optional)</p>	<div style="border: 2px solid blue; padding: 5px; text-align: center; font-weight: bold; color: blue; font-size: 1.2em;">COPIED</div>	<p>Sent: 11/11/2016 4:57:23 PM Viewed: 11/14/2016 9:17:20 AM</p>

Carbon Copy Events	Status	Timestamp
--------------------	--------	-----------

Electronic Record and Signature Disclosure:
 Accepted: 10/9/2015 1:39:51 PM
 ID: 04463961-03db-4c4d-9228-d660d6146ed6

Jennifer Bridges
 jennifer.bridges@cityofdenton.com
 Procurement Assistant
 City of Denton
 Security Level: Email, Account Authentication (Optional)

COPIED

Sent: 11/16/2016 2:36:15 PM
 Viewed: 11/22/2016 2:26:04 PM

Electronic Record and Signature Disclosure:
 Not Offered via DocuSign
 ID:

Jane Richardson
 jane.richardson@cityofdenton.com
 Security Level: Email, Account Authentication (Optional)

COPIED

Sent: 11/16/2016 2:36:17 PM

Electronic Record and Signature Disclosure:
 Not Offered via DocuSign
 ID:

Chris Lutrick
 chris.lutrick@cityofdenton.com
 Engineer IV
 City of Denton (DME)
 Security Level: Email, Account Authentication (Optional)

COPIED

Sent: 11/16/2016 2:36:18 PM

Electronic Record and Signature Disclosure:
 Not Offered via DocuSign
 ID:

Notary Events	Timestamp
---------------	-----------

Envelope Summary Events	Status	Timestamps
-------------------------	--------	------------

Envelope Sent	Hashed/Encrypted	11/16/2016 2:36:18 PM
Certified Delivered	Security Checked	11/16/2016 2:36:18 PM
Signing Complete	Security Checked	11/16/2016 2:36:18 PM
Completed	Security Checked	11/16/2016 2:36:18 PM

Electronic Record and Signature Disclosure
--

ELECTRONIC RECORD AND SIGNATURE DISCLOSURE

From time to time, City of Denton (we, us or Company) may be required by law to provide to you certain written notices or disclosures. Described below are the terms and conditions for providing to you such notices and disclosures electronically through your DocuSign, Inc. (DocuSign) Express user account. Please read the information below carefully and thoroughly, and if you can access this information electronically to your satisfaction and agree to these terms and conditions, please confirm your agreement by clicking the 'I agree' button at the bottom of this document.

Getting paper copies

At any time, you may request from us a paper copy of any record provided or made available electronically to you by us. For such copies, as long as you are an authorized user of the DocuSign system you will have the ability to download and print any documents we send to you through your DocuSign user account for a limited period of time (usually 30 days) after such documents are first sent to you. After such time, if you wish for us to send you paper copies of any such documents from our office to you, you will be charged a \$0.00 per-page fee. You may request delivery of such paper copies from us by following the procedure described below.

Withdrawing your consent

If you decide to receive notices and disclosures from us electronically, you may at any time change your mind and tell us that thereafter you want to receive required notices and disclosures only in paper format. How you must inform us of your decision to receive future notices and disclosure in paper format and withdraw your consent to receive notices and disclosures electronically is described below.

Consequences of changing your mind

If you elect to receive required notices and disclosures only in paper format, it will slow the speed at which we can complete certain steps in transactions with you and delivering services to you because we will need first to send the required notices or disclosures to you in paper format, and then wait until we receive back from you your acknowledgment of your receipt of such paper notices or disclosures. To indicate to us that you are changing your mind, you must withdraw your consent using the DocuSign 'Withdraw Consent' form on the signing page of your DocuSign account. This will indicate to us that you have withdrawn your consent to receive required notices and disclosures electronically from us and you will no longer be able to use your DocuSign Express user account to receive required notices and consents electronically from us or to sign electronically documents from us.

All notices and disclosures will be sent to you electronically

Unless you tell us otherwise in accordance with the procedures described herein, we will provide electronically to you through your DocuSign user account all required notices, disclosures, authorizations, acknowledgements, and other documents that are required to be provided or made available to you during the course of our relationship with you. To reduce the chance of you inadvertently not receiving any notice or disclosure, we prefer to provide all of the required notices and disclosures to you by the same method and to the same address that you have given us. Thus, you can receive all the disclosures and notices electronically or in paper format through the paper mail delivery system. If you do not agree with this process, please let us know as described below. Please also see the paragraph immediately above that describes the consequences of your electing not to receive delivery of the notices and disclosures electronically from us.

How to contact City of Denton:

You may contact us to let us know of your changes as to how we may contact you electronically, to request paper copies of certain information from us, and to withdraw your prior consent to receive notices and disclosures electronically as follows:

To contact us by email send messages to: kevin.gunn@cityofdenton.com

To advise City of Denton of your new e-mail address

To let us know of a change in your e-mail address where we should send notices and disclosures electronically to you, you must send an email message to us at kevin.gunn@cityofdenton.com and in the body of such request you must state: your previous e-mail address, your new e-mail address. We do not require any other information from you to change your email address..

In addition, you must notify DocuSign, Inc to arrange for your new email address to be reflected in your DocuSign account by following the process for changing e-mail in DocuSign.

To request paper copies from City of Denton

To request delivery from us of paper copies of the notices and disclosures previously provided by us to you electronically, you must send us an e-mail to kevin.gunn@cityofdenton.com and in the body of such request you must state your e-mail address, full name, US Postal address, and telephone number. We will bill you for any fees at that time, if any.

To withdraw your consent with City of Denton

To inform us that you no longer want to receive future notices and disclosures in electronic format you may:

- i. decline to sign a document from within your DocuSign account, and on the subsequent page, select the check-box indicating you wish to withdraw your consent, or you may;
- ii. send us an e-mail to kevin.gunn@cityofdenton.com and in the body of such request you must state your e-mail, full name, IS Postal Address, telephone number, and account number. We do not need any other information from you to withdraw consent.. The consequences of your withdrawing consent for online documents will be that transactions may take a longer time to process..

Required hardware and software

Operating Systems:	Windows2000? or WindowsXP?
Browsers (for SENDERS):	Internet Explorer 6.0? or above
Browsers (for SIGNERS):	Internet Explorer 6.0?, Mozilla FireFox 1.0, NetScape 7.2 (or above)
Email:	Access to a valid email account
Screen Resolution:	800 x 600 minimum
Enabled Security Settings:	<ul style="list-style-type: none"> •Allow per session cookies •Users accessing the internet behind a Proxy Server must enable HTTP 1.1 settings via proxy connection

** These minimum requirements are subject to change. If these requirements change, we will provide you with an email message at the email address we have on file for you at that time providing you with the revised hardware and software requirements, at which time you will have the right to withdraw your consent.

Acknowledging your access and consent to receive materials electronically

To confirm to us that you can access this information electronically, which will be similar to other electronic notices and disclosures that we will provide to you, please verify that you were able to read this electronic disclosure and that you also were able to print on paper or electronically save this page for your future reference and access or that you were able to e-mail this disclosure and consent to an address where you will be able to print on paper or save it for your future reference and access. Further, if you consent to receiving notices and disclosures exclusively in electronic format on the terms and conditions described above, please let us know by clicking the 'I agree' button below.

By checking the 'I Agree' box, I confirm that:

- I can access and read this Electronic CONSENT TO ELECTRONIC RECEIPT OF ELECTRONIC RECORD AND SIGNATURE DISCLOSURES document; and
- I can print on paper the disclosure or save or send the disclosure to a place where I can print it, for future reference and access; and
- Until or unless I notify City of Denton as described above, I consent to receive from exclusively through electronic means all notices, disclosures, authorizations, acknowledgements, and other documents that are required to be provided or made available to me by City of Denton during the course of my relationship with you.